THE ATLANTA CONSTITUTION.

VOL. XXIII. ATLANTA, GA., MONDAY MORNING, AUGUST 31, 1891. PRICE FIVE CENTS.

BALMACEDA'S FALL.

REPORT THAT HE HAS RESIGNED IN FAVOR OF BAQUENDO.

FURTHER DETAILS OF THE GREAT BATTLE.

The Congressional Junta on the Way to the Capital—Rumors that They Are in Possession—Dispatches Received.

WASHINGTON, August 30.—The following cipher, dated Valparaiso, August 29th, has been received at the navy department from Rear Admiral Brown:

The insurgents have possession of the city of Valparaiso. It was taken yesterday morning after a very sanguinary engagement. The government had the advantage of a good position, and had generalship, and the troops were disaffected. The insurgent ships were not present. The Earth was not engaged. The Lynch, with three second-class torpedo boats, was captured. Foreign admirals demanded a guarantee in protecting the lives and property of foreign subjects. I have two men at the consulate. Many refugees are on board. The provisional president is here.

The following dispatch was received this afternoon by M. Montt, one of the congressional envoys:

IQUIQUE, August 30.—Dom Pedro Montt, Washington: The junta of the congressional government is en route to Santiago today.

ERRAZURIZ.

HAS BALMACEDA RESIGNED?

PARIS, August 30.—Agents of the Chilean congressional party have received an official dispatch from Santiago, saying that the congressional party is in control of the capital; that Balmaceda fled Friday night, and that the country is tranquil. Buenos Ayres dispatches say that Balmaceda resigned in favor of General Baquendo.

THE CROP DAMAGED.

Monthly Report of Cotton for the Memphis District.

MEMPHIS, Tenn., August 30.—The regular monthly cotton crop report for the Memphis district, which embraces west Tennessee, north Mississippi, north Arkansas and north Alabama, to be issued tomorrow by Hill, Fontaine & Co., will say: "Since our July report the cotton crop throughout the section has sustained a damage of 7½ per cent, principally from drought, shedding, rust and blight. At this period the prospects of the yield for the district indicates a very slight decrease from last year. This estimate is based on no serious damage from worms, and a very late fill. Should frost appear earlier than usual the crop in this district would be cut short fully one-third, as the plant is in the fall two weeks late, and the present weather is not favorable for the maturing. Picking throughout the district will not become general until September 25th, and in Arkansas will be delayed until October 1st.

HIS HORSE RAN AWAY.

Horrible Accident to a Physician in Eufala.

His Bones Driven Into a Post.

EUFAULA, Ala., August 30.—[Special.]—About half-past three o'clock yesterday afternoon Dr. W. A. Copeland's horse r n away with him, seriously injuring him. While the doctor was returning from a visit, he tapped his horse with the lines and the horse began to run. Mrs. Copeland was in the buggy with the doctor, but she succeeded in getting out safely. In attempting to follow her the doctor's foot caught in the spokes of a wheel. He fell to the ground and was dragged a short distance and thrown against a telegraph post. The buggy then turned over on him and the horse broke loose.

When the buggy was taken from off him, it was found that his left leg was broken in three places and his right in one. It is not known whether or not he sustained any internal injuries. In one place the bone pierced the skin and stuck into the telegraph post. It was so firmly imbedded in the post that it had to be cut out with an ax.

All during the time while they were securing a mattress and lifting him upon it, he was perfectly conscious, and even gave directions where to place their hands in lifting him. Drs. Goodwin and Holt were the first to reach him. They put him under the influence of opiates and examined his injuries. Soon after, all the other physicians in town reached the house. His legs have been put in splints, and they will try and save them.

HIS SPINE INJURED.

Mr. T. J. Whittington is Run Over by a Pole Car.

MACON, Ga., August 30.—[Special.]—Last night Dr. W. C. Gibson received information that Mr. T. J. Whittington, a section boss on the Georgia Southern and Florida road, was seriously injured by being run over by a pole car at a point about thirteen miles below this place.

The doctor immediately went down to the scene of the accident and found the poor fellow with a fractured skull and a portion of a vertebra of his backbone chipped off. The wounds were dressed as quickly as possible and the patient made more comfortable, but it is feared the injury to his backbone may prove fatal.

The accident occurred in a peculiar way. Mr. Whittington was standing on the car, which was in motion, when a sudden lurch threw him in front of it, thus causing the accident.

The doctor returned to the city last night after doing all in his power to relieve the unfortunate man, but today he learned that his condition was worse, so he went down again on a special car provided for him by the railroad.

He will return tonight, but his patient's serious condition will require his attention frequently.

KNOCKED FROM THE TRACK.

A Negro Child in the Way of Racing Trains.

DALTON, Ga., August 30.—[Special.]—The East Tennesse train, due here at 11:32 o'clock, while racing with a Western and Atlantic train, struck a negro child two miles below town. The engineer says it didn't hurt it. Report says the child died this afternoon.

Accident to an Excursion Train.

BIRMINGHAM, Ala., August 30.—An excursion train on the Brierfield, Blocton and Birmingham branch of the East Tennessee, Virginia and Georgia railroad, returning from a barbecue at Montevallo late yesterday afternoon, ran over a cow. The engine was thrown from the track. The car next to it followed, both being badly wrecked Fireman Tom Acres was killed, and Engineer Andrew Vest badly scalded. None of the excursionists were hurt.

The Body Recovered.

CHATTANOOGA, August 30.—[Special.]—The body of Lionel Lazard, son of ex-City Treasurer Lazard, who fell from a 100-foot bluff into the Tennessee river Friday evening and was drowned, was recovered at about 8 o'clock yesterday morning. The remains will not be interred until Tuesday, when his father will arrive from Colorado Springs.

He Advertised Him.

DALLAS, Tex., August 30.—[Special.]—A very novel proceeding took place in the First Baptist church of Dallas this morning. Rev. A. M. Simms, the pastor, in introducing a new brother, stated the exact location and character of his business and enjoined the congregation to patronize and build him up; that the Lord would bless them for it. This innovation took the congregation by surprise.

At the same service a young man made application for membership upon a letter of recommendation from a railroad president. He was informed that he could get in by confession and baptism, which he will do.

Last of the Fillmores.

SAN FRANCISCO, August 30.—Mrs. Julia Fillmore Harris, last survivor of a family of eight brothers and sisters, one of whom was Millard Fillmore, thirteenth president of the United States, died tonight at the residence of her son, Charles Harris, of this city. She was born in 1826, and came to California in 1872, from Minnesota.

Death of the Oldest Man.

DAHLONEGA, Ga., August 30.—[Special.]—Mr. Stallings, of this county, whose death occurred recently, was the oldest man in Lumpkin being ninety-nine years old.

THE DEED OF A DEVIL.

Wiley Gray's Revenge on a Worthy Baptist Minister.

HARTWELL, Ga., August 30.—[Special.]—It will be remembered that last year some one committed many depredations upon the property of Rev. J. W. Craft near Goldmine academy in this county, by breaking several hundred dollars' worth of furniture during the family's absence, cutting down corn and otherwise injuring his growing crops. One Wiley Gray was arrested and incarcerated in the Hartwell jail charged with the offense. It will also be remembered that the said Gray escaped jail, since which time he has been running at large. Bent upon further wreaking his spite and spleen upon Mr. Craft, he stole his horse from the stable on the night of the 14th, cut his buggy and the cushions to pieces, broke a washpot, cut the well rope and turned the cows into his corn. He also took the rope from the well at Goldmine academy. It is stated that he fired nine shots through the dwelling of Mr. John Moon one night several weeks ago, one of the balls barely missing Mrs. Moon. Gray married one of Mr. Craft's daughters, and his life was such that she could not live with him, and this is the cause of his hatred to the family of Mr. Craft, who is an ordained Baptist minister and a law-abiding citizen. To add to his misfortunes, Mr. Craft is suffering from a broken leg. Efforts are being made to get the governor to offer a reward for Gray's apprehension.

Gray is five feet six inches high, dark skin, black eyes, black hair and beard, jaw teeth on right side all out, hair comes low down on his forehead, one crippled finger, and has a peculiar walk, from having been shot twice in the hip, speaks slow, and is twenty-five or thirty years old.

THEY THOUGHT IT WAS WHISKY.

But It Turned Out to Be a Somewhat Hotter Substance.

ATHENS, Ga., August 30.—[Special.]—Last night a body of men stood in a drug store in Athens, talking over the exceedingly dry state of affairs in Clarke county, at present.

A gentleman walked in and, accosting the druggist, asked for some turpentine. He pulled a bottle from his pocket and handed it over to the druggist.

"It's had beer in it," remarked the gentleman, "but it's all right."

The druggist filled it with a white-looking liquid and the gentleman as he passed out gave the crowd the wink, as much as to tell them that they could get all they wanted back in the drug store.

They smacked their lips in delight.

Finally one of them walked back and said: "My wife is sick, and the doctor says for me to get some turpentine, and you can just put it in this little flask. It's bad whisky in it, but it is all right."

The flask was filled at once.

And then another put up the plea that he was all broken up, and that the doctor had advised him to rub himself all over with turpentine, and he wanted a quart.

His whiskey bottle was filled also.

And so on for some time, until the whole crowd had laid in a bottle of turpentine apiece.

The last one, just as he rounded a neighboring corner, was suddenly taken with a pain, and concluded to try the virtue of a drink of ——. Well, he took it, and then swore. He raved and tore his hair, and frantically pawed up the earth. A few blocks away from where he stood, another turpentine buyer was calling for water and swearing he was a conflagration. And so it went.

The druggist sold out his stock of turpentine at a good profit, and Clarke county still remained dry.

MRS. J. S. RAYFORD DEAD.

A Much-Admired Macon Lady Dies at Her Home on Saturday Night.

MACON, Ga., August 30.—[Special.]—Last night, at her home, on Oak street, Mrs. Jennie S. Rayford, a well-known and much admired lady of this city, breathed her last.

Mrs. Rayford for a long time resided in Macon, and her Christian example has won the admiration of all who have been connected with her. She has, for a number of years, been proprietress of an excellent boarding house for young men, and these will feel her loss most severely. To them she has been almost as a mother, and as such she will be mourned for.

She was a lady of about forty-five years of age, most of her life being spent in this city.

Hers was a noble spirit, ever ready to help the needy, encourage the despairing, and rejoice with the prosperous.

Her funeral occurred this afternoon from the house, and it was attended by a large number of loving friends, who wished to assist in escorting the body to its final resting-place in Rose Hill cemetery.

The following were the pall bearers: Messrs. J. G. Deitz, D. D. Craig, J. T. Davidson, A. W. Gibson, C. C. Wilder and Amery Brown.

THEY WORE PANTS.

Two Macon Girls Parade the Streets in Men's Attire.

MACON, Ga., August 30.—[Special.]—Last night the loungers on Fourth street were astonished to see two young gentlemen, as they thought, dressed in the height of fashion, but with long golden hair streaming down their backs.

After enjoying themselves for a time they were recognized as young girls, and the matter was reported to the officer on that beat, who arrested them and lodged them in the city prison.

They remained there all night in their male attire until this morning when their clothes were sent them.

Where they obtained the suits of clothes is not known, nor will they say.

They are still in the city prison and will remain there until tomorrow morning, when they will be tried by the recorder for disorderly conduct.

They seem very much humiliated at having to be confined in so loathsome a place as the city prison.

The names which they gave at the police station are Mary Farroy and Annie Smith.

Tennessee Legislature.

NASHVILLE, August 30.—[Special.]—The Tennessee legislature meets in extra session tomorrow, having been called together for the purpose of considering the penitentiary lease question, the removal of the penitentiary from Nashville, changing the revenue laws so as to be able to meet possible expenditures, authorizing the governor to call out troops in case of riot, and other minor topics. The sentiment of a large majority of the members now here is against abrogating the penitentiary lease, as it brings $100,000 into the treasury every year. There is, however, a sentiment in favor of reducing the number of convicts hereafter, by having fines in place of imprisonment for petit larceny and minor offenses.

A Charcoal Furnace Burned.

ANNISTON, Ala., August 30.—[Special.]—Charcoal furnace No. 20, of the Woodstock Iron Company, burned yesterday morning, between two and three o'clock. The machinery was not damaged very much, and with some repairs can be made as good as new. The loss is about thirty thousand dollars, with $26,300 insurance in the following companies: Royal, London and Lancashire, Liverpool, London and Globe, United Underwriters, Scottish Union, North American, Capital City of Montgomery, Ala., New York Underwriters, Fire Association, of Philadelphia, and the Hartford The Royal carried $4,500, the others $1,200 each. This furnace was built in 1883, and was the pioneer industry of Anniston. It will be rebuilt this fall.

An Ice Factory Destroyed.

RALEIGH, N. C., August 30.—[Special.]—At 2 o'clock yesterday morning fire broke out in the Raleigh ice factory. It was well under way before it was discovered. The firemen saved all that portion of the building containing the machinery. The loss is estimated at $10,000, and is entirely covered by insurance. There are good reasons for the belief that the fire was of incendiary origin. The machinery was not in operation, the factory being shut down for repairs.

A $60,000 Fire.

ST. LOUIS, Mo., August 30.—A special from Quanah, Tex., says a fire Saturday afternoon destroyed twelve blocks of business houses on Public square, in that city, causing a loss of $60,000, with $35,000 insurance.

High Water in Hancock.

SPARTA, Ga., August 30.—[Special.]—Fort creek was higher from Tuesday night's rain than the oldest resident here has ever known it. The cattle were huddled together in the pasture with the water up to their sides. Reports of damage are still coming in.

CAPTURED THE GANG.

BUT THE LEADER MADE GOOD HIS ESCAPE.

CHASE OF OUTLAW SIMS IN ALABAMA.

A Marshal With a Posse on a Hot Trail of the Fugitive—Several of Sims's Gang Are Prisoners.

NEW ORLEANS, August 30.—A Times-Democrat De Soto, Miss., special says: Marshal Walker and his deputies, who followed the notorious Bob Sims and a gang of illicit distillers and murderers from Alabama, captured six men at 1 o'clock this morning, near this place. Information was received that Sims himself, and several of his gang, were secreted in a vacant house near De Soto. The house was surrounded and all the occupants, six in number, captured. Sims had left some time previous to the raid, and was not captured. Those trapped admitted their guilt, and acknowledged being members of the Sims gang and of his peculiar sect.

Sims was reported to be at his house, thirteen miles further east from De Soto. The marshal divided his forces, leaving a part in charge of those captured and reached the other place just at daybreak. He surrounded the house and when the door opened found the Sims family, consisting of a wife and several children. Sims was absent. Two more of the gang were captured two miles beyond Sims's house two hours later. All the prisoners will be taken to Mobile. The marshal will divide his force, sending a part with the prisoners, and the others will go back to his state and Choctaw and Washington counties, breaking all illicit stills and capturing them wherever found.

FORGED TILLMAN'S NAME.

A Negro Swindles an Augusta Merchant by Presenting a Forged Check.

AUGUSTA, Ga., August 30.—[Special.]—A fraudulent check, with the forged signature of Governor Ben R. Tillman, of South Carolina, has been passed on Mr. W. H. Nurnberger, a wholesale grocery merchant of this city. On the 10th instant a negro called at Mr. Nurnberger's store and presented a check on the Georgia Railroad bank, payable to the order of Willie Roundtree, signed by B. R. Tillman, for $25. The signature was legibly written in a feminine style of handwriting. Governor Tillman, when he is at his home, at Ropers, does most of his trading with Mr. Nurnberger. The negro told Mr. Nurnberger that Mrs. Tillman said to him if the bank was closed to get him to cash the check. The negro called after banking hours. Mr. Nurnberger read the check and did not suspect anything wrong with the handwriting, as he knew that Mrs. Tillman signed her husband's name to checks when the governor was off from home, and he thought Mrs. Tillman had filled out the blank money order.

Mr. Nurnberger cashed the check and the negro bought nine dollars' worth of groceries out of the money given him.

Mr. Nurnberger shipped the goods to Willie Rountree, Trenton, S. C., and endorsed the check, guaranteeing payment, and drew the money from the Georgia Railroad bank.

After the check was cashed the teller found the amount overdrew the governor's account, and notified him to that effect. Governor Tillman could not remember having given a check to Willie Rountree, and so wrote to Augusta for it. The check was sent him, and at first sight he pronounced it a forgery. He wrote to Mr. Nurnberger to that effect, and requested him to try and find out the forger and have him arrested and punished. The sharper has not been caught, and Mr. Nurnberger is out the $25.

FLOATING IN THE RIVER.

The Body of a Man Who Had Been Murdered.

GREENVILLE, Miss., August 30.—[Special.] About 10 o'clock this morning the body of a man was found floating in the river at the foot of Main street. The body, when seen, was within a few feet of the shore, and by the aid of a long plank it was pulled to the bank, when a sickening sight met the gaze of those present. The body was decomposed beyond all recognition, except that the unfortunate was a white man. He was dressed in a dark flannel shirt and pants, heavy shoes and cotton socks. This was the extent of his wearing apparel. He had nothing in his pockets that would identify him. His skull was crushed in, also his face, his upper teeth being entirely loose, apparently the work of some heavy instrument in the hands of heartless villains. Much of his flesh had fallen from his body, and his entrails were entirely gone. After a coroner's inquest, the body was buried by the authorities.

ARRESTED FOR ARSON.

An Ex-Preacher Confesses to Firing His Warehouse.

MEMPHIS, Tenn., August 30.—S. C. Stone, an ex-preacher, who has had, at different times, charge of half a dozen places in Tennessee, Mississippi and Arkansas, and at one time was presiding elder in the Greenville, Miss., district, was today arrested on the charge of arson. Mr. Stone came to Memphis six months ago and started a storage warehouse, which was destroyed by fire a month ago. He again started in business on Jefferson street, and a fire was discovered in this place last night, which the department suppressed with trifling damage.

Stone was seen leaving the storage house a few minutes before his first place of business was destroyed. This aroused suspicion, which led to his arrest today. He makes no denial of the charge. He says he is a victim of the morphine habit, and started both fires while under its influence.

Martin Anthony, a negro employed by Stone, was also arrested. He says Stone asked him several times to fire the place, but he refused, fearing the consequences.

THE OFFICERS NABBED HIM.

S. Garlington Leak Arrested and Placed in Jail.

LOGANSPORT, La., August 30.—[Special.]—S. Garlington Leak has been levying tribute here, and is held under guard. He will probably be taken to Mansfield, the capital of De Sota parish, and placed in jail to await trial for some collections made ostensibly for THE ATLANTA CONSTITUTION.

Swallowed the Deadly Drug.

NASHVILLE, Tenn., August 30.—[Special.]—Louis Rubin, a well-known young man, twenty-four years of age, committed suicide yesterday by taking ten grains of morphine. Rubin was for some time secretary of the National Manufacturing Company here, but has for nearly eighteen months been out of work. He has also had other troubles besides financial ones, and had acquired a habit of living rapidly. Yesterday morning he purchased ten grains of morphine and went to Linck's hotel. After swallowing the drug he notified his brother by note. Physicians were called, but too late, as their efforts resulted in failure, and he died at 4 o'clock.

Tragedy at Sheffield.

FLORENCE, Ala., August 30.—[Special.]—At Sheffield, Ala., yesterday evening, G. W. Baldwin, of Baldwin & Baldwin, contractors, was shot and seriously injured by an employe named Billy Miles. Baldwin was paying off his hands, when Miles disputed about the amount due him, and without a word of warning opened fire on Baldwin. He shot three times, but one shot taking effect. Miles made his escape after the shooting and is still at large.

A Prolific Street.

WINTERVILLE, Ga., August 30.—[Special.] On one street in Winterville, and it is a short street, too, there are forty-seven children, thirty-one of whom are boys. The number was reinforced this week by another boy. Town lots on this street are ruling with an upward tendency.

HE HAD SIX WIVES,

AND FIVE OF THEM DIED ON THE SAME DAY OF MONTH,

AND BETWEEN THE SAME HOURS OF DAY,

And the Disconsolate Man Has Purchased Five Marble Slabs from the Same Merchant—General Georgia News.

COLQUITT, Ga., August 30.—[Special.]—There is a substantial farmer living in Miller county who now has his sixth wife, having buried five in days gone by. He seems to be as happy and contented as though he was enjoying his first honeymoon. The strangest part of the story is that each of his deceased wives died on Friday before the second Sunday in the month between the hours of 4 and 7 o'clock p. m.

Our informant, who is agent for a marble yard, sold the gentleman five tombstones to place over their graves.

A HORRIBLE AFFAIR.

Hogs Devour the Body of a Murdered Woman.

ALBANY, Ga., August 30.—[Special.]—News reached this city this afternoon from Newton, Baker county, of one of the most horrible crimes ever known in the history of southwest Georgia. The particulars were unobtainable, but the facts as gathered by your correspondent are as follows:

Rena Williams, a negro woman, appeared in the justice court a few days ago as a witness against some negroes who were charged with some crime or other. Her testimony convicted the criminals. After court adjourned she left Newton for her home. Failing to reach there in a reasonable time, and her friends fearing foul play, they started out in search of her. They followed the road by which she should have returned home by until they reached a lonely secluded spot.

At this point they discovered some hogs devouring something near the roadside. Their curiosity was at once aroused and led them to an investigation.

To their horror they found it to be the body of Rena Williams, who had evidently been murdered and buried just beneath the surface of the earth. The full particulars of this horrible crime will be forthcoming shortly and no doubt will prove one of the darkest crimes ever known in southwest Georgia.

HIGHWAY ROBBERS AT WORK.

Henry Howard Is Still at Large, but He Has Been Located.

DARIEN, Ga., August 30.—[Special.]—Highway robberies are becoming frequent in the county. The case of John Livingston, colored, who was "held up" and robbed at the point of a pistol by three masked men, a week ago, indicates that the robbers are organized, and the people are prepared for them. Threats of lynching are freely indulged in, and if the villains are caught it will go hard with them.

Henry Howard, the robber, is still at large and a fugitive from justice. Howard's whereabouts are known, it is thought, and in all probability he will be brought back to Darien in time to stand trial at the November term. The man who deliberately plans and succeeds in robbing his neighbor and friend, like this fellow Howard did, should be brought back to trial if money and hard work can do it. Joe Simmons, the other robber, is still in jail in default of a one-thousand-dollar bond. His wife was here a few days since and tried to secure a bond for her husband, but she did not succeed.

RAZORS IN THE AIR.

Ned Home, Who Was Beaten at Tennille, Is in a Critical Condition.

TENNILLE, Ga., August 30.—[Special.]—Ned Home, the negro who got into a row near here recently, is in a critical condition. The row occurred at a dinner, and was similar to the one in Laurens county, an account of which appeared in THE CONSTITUTION of a recent date. Ned started to clean up the crowd, but it was not long before the darkies poured down and gave the war whoop with sticks and stones, razors and knives and every other article large enough to inflict a blow or wound. They let in on him and when he was at last rescued from the enraged darkies he looked like a red onion with the shucks peeled off.

Places on his head the size of one's hand could be seen without a sign of hair or any skin upon which the hair could take root.

AN INFAMOUS SLANDER,

Which the Citizens Will Resent if the Author Is Found.

BUFORD, Ga., August 30.—[Special.]—Some one whose handwriting is better than his character, went to the academy on Saturday or Sunday, and wrote on the piano in chalk an infamous and insulting libel on a lady teacher. In regard to this the following card has been furnished The Gazette for publication:

The writer is known, and if apology is not given before a certain date he may expect to reap the consequences. Such conduct is despicable and low in the extreme, and liable to prosecution.

VIGILANT.

The friends of the lady, and the citizens generally, are considerably wrought up over the matter, and if the miscreant is caught it will go hard with him.

MYSTERIOUS CRIES

That Have Alarmed the People Living Near Duck Creek.

LAFAYETTE, Ga., August 30.—[Special.]—The strange, squalling animal of Duck creek is still in the circle. Mr. J. Williams heard it on the ridge near Dr. Underwood's upper place last Wednesday night about 12 o'clock. He first thought it to be some one calling. When he got to the door it was on the ridge. He says it squalled five or six times like a woman. The people are greatly excited over it, many of the negroes declaring that the spot is haunted by evil spirits.

SKIPPED WITH THE GIRL.

A Colored Preacher at Gordon Makes a Bad Break.

GORDON, Ga., August 30.—[Special.]—A colored Methodist minister, by the name of J. A. Adams, created quite a furore in colored high life Thursday morning by running away with Florence, the daughter of Tom Railey, an honest and industrious colored man, who lives in Gordon. It seems that Adams, who is in charge of the church here, has previously experienced some trouble about this girl, on account of which his wife left him. The whole affair culminated by the preacher and girl "skipping by the light of the moon." Tom "is after them," however, and hopes to bring his wayward daughter back to her home.

Raiding the Blind Tigers.

LEXINGTON, Ga., August 30.—[Special.]—The cessation of complaints about blind tigers throughout the county is gratifying. Since Revenue Officer Brooks has been on the hunt in this section these pestiferous beasts seem to have considered flight the better part of valor and quit their haunts. As a consequence, the public generally rests easier.

Broke His Arm.

LEXINGTON, Ga., August 30.—[Special.]—A private letter from Mr. J. T. M. Haire brings the regretful news that he broke his arm quite badly at his wife's Tennessee home, one day last week. He was walking across the yard when his feet became entangled in some wire, tripping and throwing him violently to the ground. He was expected in Lexington this week.

Money in Hay.

LEXINGTON, Ga., August 30.—[Special.]—A Lexington firm recently bought over two hundred dollars' worth of new-mown hay of one farmer in this county. They will buy still more from him.

THAT BIG STEAL,

Which Caused the Death of One Man and the Flight of Another.

VALDOSTA, Ga., August 30.—[Special.]—The parties interested in the big jewelry steal here have at last finished the work of dividing out the property.

It was slow and tedious work, but they finally made a division, and the figures run up about as follows below. There was some trouble at coming at the cost of some of the articles, and in fact they have not determined the value of some of it yet, but these figures approximate very closely the whole net value of the articles: B. J. Sirmans & Son recovered goods to the amount of $3,050.14, David Thomas to the amonnt of $625, B. W. Bently $450, making a total of $4,122.14.

Mr. Barnes is still at large. He made good his escape, and will likely never be heard from. The streets have been full of rumors all the week about his whereabouts, and how he got away, etc., etc., but nothing satisfactory has been learned.

It is accepted as a fact that he left town on foot, and went in a northwesterly direction, crossing the river at the double bridges.

Mr. James Corbitt, of Varnville, S. C., father of the unfortunate Henry Corbitt, was in Valdosta on Wednesday and Thursday. He came to look into the matter, and deported himself very gentlemenly and quietly. He gathered up Henry's little effects, but said he did not want to get hold of any stolen goods, or things that did not belong to his son. He left for home a sad and broken-hearted old man.

There have been no new developments. No more goods have been found, or are likely to be found, now that Corbitt is dead and Barnes is gone. But it is highly probable that the half has not been recovered. How much had been successfully hid out and run off; how many dollars of money had been fingered from the till and invested abroad, or carried away, remains alone to be conjectured. It is the greatest stealing Valdosta has ever known.

ANOTHER REMEDY

For the Poisonous Bite of the Georgia Rattlesnake.

EASTMAN, Ga., August 30.—[Special.]—A small negro boy, who was playing in the woods with some companions, near Pine Forest, was bitten by a rattlesnake. The poison spread rapidly through the system of the boy, his body began to swell, he lost the power of sight, and death was evidently approaching. Mr. Levi Dunn, who happened to be near, was attracted by the cries of the negro's companions, and immediately ran over.

The boy by this time was in the last stages. Mr. Dunn, having heard of the curative powers of a small weed that he observed growing near, gathered a handful, and, forcing it into the mouth of the negro, ordered him to chew it. Consciousness had not entirely left him, and he obeyed. The effect was almost instantaneous, the swelling disappeared, and in a short time the boy was out of danger. He is now at work and all right.

The name of the weed used is "snakeweed," or "rattlesnake master."

LAST OF THE PIONEERS,

Who Settled in Georgia When the Indians Were Here.

RINGGOLD, Ga., August 30.—[Special.]—Of the old landmarks, those that came here in the thirties, ere the Indian had made his exit beyond the great father of waters, but one solitary one remains upon the arena of life; the others have passed to the far unknown. This lone man is John H. Thedford, who was an almost untiring worker, but is now bowed and decrepit from age and infirmities. The other pioneers—the Carrutherses, Reeds, Dicksons, Cavenders, Gordons, Hinnards, Simonses, Lanes, Hintons, Becks, Powells, Hollands, Bramletts, Underwoods, Ballards, Coopers, Kings, Putnams, Packs, Suitzes, Odells, Combses, Jobes, Rhodeses, Naplers and others not fresh to memory—have crossed over the river.

Old man Thedford tells many wild tales of life among the Indians. When he first came to Catoosa county wigwams were numerous, and occasionally he has found white scalps adorning them. He is a great old man.

A CLEVER TRICK,

But It Didn't Work, and Turner Had to Face the Music.

DARIEN, Ga., August 30.—[Special.]—Charley Turner, the negro who was sent up the country a few days ago, tried a small dodge to keep the officer from coming to Darien. While Charley was confined in jail here he wrote a letter back to a friend at Abbeville, in which he imparted the distressing news that the yellow fever and smallpox were raging in Darien, and that it would be impossible for him to leave here just now, owing to the strict quarantine. The letter, of course, dropped into the hands of the officer, just where Charley wanted it to drop, but the dodge did not work worth a cent, as the officer wasn't going to let a little thing like that keep him from visiting the breezy seacoast. It is true that he found Charley quarantined (in jail), but the yellow fever and smallpox had flown before he arrived, leaving Turner to "face the music."

DARING ROBBERS

Who Are Giving the Citizens of Douglas County Considerable Trouble.

DOUGLAS, Ga., August 30.—[Special.]—Two dangerous robbers are giving the citizens in the lower part of the county a good deal of uneasiness. Their names are John Baker and Luther. Baker is well known by a good many of our citizens. He worked on the new courthouse here, year before last, and was known then as a dangerous man, but no one ever suspected him of being a robber. He is said to be the best marksman with a revolver in this county. They are from Texas, and seem to be as daring as Red Rube Burrows or the James brothers.

A NEW-FANGLED FLY

That Is Annoying the Cattle in Montgomery County.

MOUNT VERNON, Ga., August 30.—[Special.] There is a new-fangled fly that is doing a good deal of damage to stock in these parts. They resemble the common dog fly very much in appearance, though very little over half as large. They go in swarms, and their number is legion. They settle upon the stock in myriads, head downwards, and suck the blood with a zeal worthy of a better cause. We have seen no one who has ever seen them before, though any one can see them now.

An Old Gobbler's Departure.

LEXINGTON, Ga., August 30.—[Special.]—Mrs. W. T. Patman, of Brown's neighborhood, has a turkey gobbler that has developed into a freak indeed. Of his own free will and accord he has stolen a guinea fowl's nest and taken upon himself the task of hatching a half bushel of eggs which he found therein. He has been patiently at his work for about three weeks, and develops no disposition to give up the job.

He's a Criminal.

VALDOSTA, Ga., August 30.—[Special.]—Although the detectives who followed the man throughout the county is gratifying. Since Revenue Officer Brooks has been on the hunt in this section these pestiferous beasts seem to have considered flight the better part of valor and quit their haunts. As a consequence, the public generally rests easier.

The Champion Cotton Picker.

QUITMAN, Ga., August 30.—[Special.]—Master Martine McRae, the fifteen-year-old son of Mr. J. K. McRae, picked 227 pounds of cotton one day last week, and rested an hour and a half at noon.

This would be fine picking for a man; in fact, there are very few men that can reach those figures.

A New Depot Wanted.

DALLAS, Ga., August 30.—[Special.]—The town of Hiram is trying to make the railroad company build a new and better depot at that place. The town needs it, and it is hoped the road will be required to build it.

ROBBING TRAINS.

PECULIAR COINCIDENCE BROUGHT TO LIGHT.

WHO THE EXPRESS ROBBER THORNTON IS.

A Crime of Two Years Ago Recalled—The Shooting of Delamar—An Old Story that Is Peculiarly Interesting.

The developments in the recent express robbery bring to light some startling coincidences.

They are strange, to say the least of it, and are peculiarly interesting.

It begins in the name and identity of Ben Thornton, one of the robbers, and the name of Horton is also brought in.

It will be remembered by some, that two years ago a good deal of excitement was caused by continual and successful robberies out by the East Tennessee, Virginia and Georgia shops. Cars were burglarized night after night, and large quantities of valuable goods disappeared each time.

It was finally decided that the work was done by a shrewd crowd, and by people who were well acquainted with the road. They were also reckless, and shot at the watchman to get him out of their way.

One night the watchman, John Ethridge, now on the police force, with several others lay in wait for the gang. They came, and on being flushed, ran. Ethridge fired and struck one of the party, Delamar by name, who died a short while afterward.

Hamp Bryant was one of the party, and was captured and placed under heavy bond. He forfeited the bond, went west, and the report has come back that he was killed in a railroad wreck.

Delamar's wife was a Thornton before marriage, and a sister to Ben Thornton, the express robber. Hamp Bryant staid at the house of another of his sisters.

There was still a third sister, and it is said that she, in a private exposition of what she suspected or knew of the stolen goods, implicated a man named Horton.

One of the express robbers, it will be remembered, goes by this name.

The gang that did the work of car robbing seem to have been led by Delamar, and they were the shrewdest and most successful criminals of the kind known about here.

Delamar's wife is said to be living in or near Macon now. Thornton's other two sisters spend some of their time in Atlanta and some down there.

That's the way it is told, and that Ben Thornton should be one of the express robbers, and that there is one named Horton in the crowd, is a peculiar coincidence, to say the least.

Thornton was asked something about his sisters, but didn't appear to know where they were.

A BAD SCHEDULE,

And the People of Watkinsville Are Disposed to Kick.

WATKINSVILLE, Ga., August 30.—[Special.] The new schedule that went into effect on the Macon and Northern railroad last Sunday is a great inconvenience to our people. You cannot go over to Athens to transact business without spending the night in the Classic City. The Macon and Augusta papers do not reach us until 7 o'clock at night. THE ATLANTA CONSTITUTION reaches Watkinsville an hour later by the new schedule. If the Macon and Northern officials do not see fit to give us a better schedule we will raise a "kick" that will be joined in by several of Georgia's leading dailies and the combined mercantile business of Athens. Give us a better schedule or rent your roadbed through Oconee for a pasture.

THE BEEF WAS DROWNED.

The Queer Experience of a Butcher with a Troublesome Calf.

CRAWFORD, Ga., August 30.—[Special.]—Ed Moore, our clever young butcher, went off a few days ago to get a beef to kill. He succeeded in getting a small one, and brought him home. It was concluded that the yearling would get out unless much precaution was taken, so Ed put the animal in a chicken coop. Soon it was discovered that the "beef" had gotten out. Ed recaptured it and placed it in a large iron tank. That cage seemed sufficient for keeping the troublesome little rascal, but next morning when Ed went out to butcher the beef he found that the heavy rain the night before had filled the pot with water and drowned his beef.

Shellman's Graded School.

CUTHBERT, Ga., August 30.—[Special.]—Yesterday was an important one for Shellman, and will add considerably to the onward march and progress of this pretty and growing Randolph county town. Recently the tuition at their institute, under the management of Professor C. E. Grubbs, has, by generous subscriptions on the part of some of her public-spirited citizens, been made almost free.

Yesterday the institute was made a graded school, and other matters pertaining to the interest of the school and cause of education discussed. Besides the officers of the institute, and gathering of citizens, Messrs. O. A. Barry and Robert L. Moye, of the county board of education, were present and made talks. The day means much for the future.

Thomasville's New Railroad.

THOMASVILLE, Ga., August 30.—[Special.]—Chief Engineer Bennett, of the new railroad to be built between Tallahassee and Thomasville, was in the city last night en route to New York, where he goes to confer with the contractors. Mr. Bennitt informed THE CONSTITUTION man that work would certainly be commenced by November 15th. Everything from the size of spikes to the completion of the road, is under contract, and will be furnished and trains running by June 1st. Work will commence at the Thomasville and Tallahassee end of the line about the same time. The right of way was secured some time ago. From every indication it would seem that Thomasville and Tallahassee will soon be joined together by a direct railroad route.

Quitman and Tamps Road.

QUITMAN Ga., August 30.—[Special.]—The air is full of rumors about the Quitman and Tamps road, some hopeful, some otherwise. The people of Quitman and Brooks county donated liberally to the road, and they had reason to expect that work on it would have been commenced months ago, but it hangs fire, so to speak. The enterprise is one of vast importance to Brooks county and to all the territory through which it would pass, and a failure to carry it through would entail a loss which could not be computed.

Lunatics in Lumpkin.

DAHLONEGA, Ga., August 30.—[Special.]—It looks very much like Lumpkin county will have to add a lunatic asylum to her poorhouse. The last female adjudged a lunatic has not yet been sent to the asylum, owing to no room there. Now comes a complaint that a Mrs. Cronan, daughter-in-law of Luke Cronan, has become insane. Judge Williams went out to examine into her case, and from all reports she will be found a fit subject for the asylum.

A Prospective City.

ISABELLA, Ga. August 30.—[Special.]—Round about, all over Worth county, farmers are expressing themselves as in favor of another removal election, with Sylvester as an objective point. This is one of the prospective cities on the railroad that much can be said for and nothing justly against.

It's Half-and-Half.

ISABELLA, Ga., August 30.—[Special.]—Tom Massey, one of the second district's most go-ahead farmers, has a natural curiosity in the shape of a guinea chicken, a half guinea and half chicken. It should go on the records as one of nature's monstrosities.

DEATH ENDS THE CASE.

DOL. DORTCH, OF FRANKLIN COUNTY. A VICTIM OF APOPLEXY.

His Case Was to Have Been Decided by the Governor Today—His Trial Recalled and the Story of His Death Told.

Governor Northen was to render a decision today in the case against Colonel J. L. Dortch, who was tried for neglect of duty as school commissioner of Franklin county.

But that decision will probably not be rendered—the defendant is dead.

The deceased was charged with failure to properly discharge his duties, and, after a somewhat stormy investigation, was found guilty. He appealed his case to the state board of education, and that body devoted several days recently to hearing it. The accused put in a unique plea, charging his prosecutor with malice, and attributing the fight on him to the fact that his daughter was running a paper which was unfriendly to the Farmers' Alliance.

Governor Northen reserved his decision until today.

His Sudden Death.

A special dispatch to THE CONSTITUTION tells briefly the story of Colonel Dortch's sudden death.

Saturday night his dead body was found lying on the road, about a mile from Martin, which place he had quitted shortly after sundown Saturday afternoon. He was on his way to his home at Carnesville, when he was stricken down with apoplexy. No one was with him at the time. His death must have been very sudden.

The deceased was known to many people in various parts of Georgia, and in Atlanta his figure was familiar, for he frequently visited the city.

ELDER HARRIS'S FAREWELL.

He Parts from His Congregation at the Church of Christ.

There was an unusually large attendance at the Christian church yesterday morning, as it had been announced that Elder Harris was to deliver his farewell sermon at that time. The sermon, as is all of Dr. Harris's, was forceful and eloquent, and held the rapt attention of his hearers from beginning to end.

He took as his text: "Come unto me, all ye that labor and are heavy laden, and I will give you rest unto your souls."

The theme was an old one, and much discoursed upon in the pulpit, but it was invested with new interest by Dr. Harris. He handled it in an exceedingly able and interesting way.

"Rest from the troubles of this life is found in God. There is no rest here. All the world is in a fever of disquiet and unrest. There is no stopping or resting place. We go on and on through this life beset by the cares that arise and trouble us sorely, but find no rest Rest alone is found in God. Seekers after rest must go to him to find that for which they seek. In his word he says, 'Come unto me all ye that labor, and are heavy laden'—that means us—'and I will give you rest'—and that is what we are seeking after. He invites us to come. There is no need to remain longer in disquiet and unrest with such a gracious invitation as that extended to us. Go to God for rest to your soul. There is no rest besides."

At night Dr. Harris delivered the sixth of a series of lectures on creation. The subject of his lecture last night was "Man," and was the best of the series.

DEACONS ORDAINED.

Interesting Exercises at the First Baptist Church Last Night.

Three deacons were ordained at the First Baptist church last evening—Messrs. H. H. Cabaniss, Benjamin Willingham and Mr. Blalock. These gentlemen were installed in their offices with appropriate exercises.

Rev. Dr. Branham addressed the congregation on "The Duties and Qualifications of Deacon." Rev. Dr. J. William Jones spoke on the co-operation and sympathy which the deacons have a right to expect from the membership of the church.

The ordination prayer was fervently made by Dr. J. B. Hawthorne, and the imposition of hands by the presbytery followed. In the absence of the choir, the music was congregational, led by the organ and cornet.

The services were concluded with the singing of the beautiful hymn, beginning, "Oh, Jesus, Receive Me."

It was certainly an impressive service.

MR. WATHAM BURIED.

His Body Placed in a Vault at Westview Yesterday.

The funeral of Mr. Richard Watham, the well-known proprietor of the marble yard on Whitehall street, occurred yesterday afternoon.

The services were held at St. Philip's at 2:30 o'clock, conducted by Rev. W. H. Hunt. Three chants were sung by request, of which "Flee as a Bird," was especially beautiful.

Mr. Watham had a wide acquaintance, and the church was filled by the many who had lost a noble friend.

The body was carried to Westview and there placed in a vault. In a few months it will be sent for interment to New York. The pallbearers were: Mr. A. S. Robbins, Mr. McAlpine, Mr. Frazee, Mr. L. B. Folsom, J. F. Williams, George Branch, Rufus Robbins and Captain Dallas.

OPENING OF THE SEASON.

"Sport McAllister."

Bobby Gaylor, the clever Irish comedian, is the lucky attraction which inaugurates the theatrical season in "Sport McAllister," one of the "400."

As the name implies, it is a satire on the famous "400" of Gotham, and contains many unique features of New York life never before given on the stage. Mr. Bobby Gaylor has become the representative Irish comedian of this country, and, to his credit, it can be said that he never burlesques or caricatures the race he represents in any shape or form. The beauty about his work is that he copies no one and is originality itself. Many comedians have tried to copy his peculiar style, and he is indeed a peculiar comedian, with a style entirely his own. He is supported by a superb company, whose entertainment is unequaled by any of its contemporaries anyw here

Amongst its members are Miss May Gaylor, the funniest of comediennes; Miss Georgia Parker, whose artistic dancing has earned for her the title of "The American Carmencita;" Miss Beatrice Norman, the eminent contralto; the Olympia quartette and the following well-known comedians: J. P. Carroll, Hugh Mack, Peter Randall, Charles W. Young, James Sullivan, William Keough, W. C. Burt, John Hallett, William Raymond, E. H. Chase, Misses Lula Carter, Myrtle Tressider, Lillie Carroll and several others. The organization will number about thirty people, and will be the largest comedy company on the road.

Mr. William A. Brady, who has more successful plays on the boards than any other American manager, is directing the tour of Mr. Gaylor, and is putting his best efforts towards making his Celtic the star box office winner for the coming season.

The play will be repeated Wednesday at a matinee at 2:30 o'clock, and at night.

A Breezy Time.

This amusing farce-comedy will be the second attraction of the season, next Thursday, September 3d, for one night only. This night was the only one the company could get in Atlanta, but the manager was so confident of the favorable verdict of this city that he has booked return time in October. "Breezy Time" is all fun, laughter and screaming, and is therefore the proper amusement for these dull times.

A Unique Card.

ELBERTON, Ga., August 30.—[Special.]—A spirited but half-humorous controversy has been going on between Mr. John W. McCalla and Mr. W. C. Prestly. The following unique card would seem to end it:

MR. EDITOR—I must confess my friend, Mr. John W. McCalla, can outlie me.

I throw up the sponge. W. C. PRESTLY.

It is expected that Mr. McCalla will now strike back.

The Cow Was Drowned.

CRAWFORDVILLE, Ga., August 30.—[Special.]—The extent of the rain in this section can be imagined when it is stated a negro in the lower part of this county had his cow tied near the creek grazing last Tuesday, and as it rained nearly all of the afternoon, he did not take her away, so the next morning he found her dead—having been drowned that night. Reports of losses from the drowning of cattle are numerous.

PRESTON'S HED-ACHE
cures any headache—nothing else.

AT A CHURCH.

A LIVELY TIME FROM WHICH DEATH MAY RESULT.

A Negro Had His Head Smashed—The Injury Possibly a Fatal One—The Negro Who Hit Him Arrested.

There was a row out at Reynoldstown last night.

And Richard Alexander's head was terribly smashed—so badly that his death was expected.

A big hole was made in his head, from which the blood poured.

John Forbes, who did the damage, was caught and locked up. He admits the striking but claims he did it in self-defense and about his wife.

The story runs that Alexander, with his wife and her sister, who is Forbes's wife, was attending church in Reynoldstown. Forbes, it seems, hasn't been getting along well with his wife, and last night entered the church and went up to her.

Some of the people who were there say he caused quite a disturbance, and used some very strong language in a loud tone. He claims he merely told her to come out, that he wanted to talk to her, which she refused to do.

After the services were over he again approached her, and then he and Alexander got into a quarrel.

As a result, Alexander was knocked senseless by a blow from a rock, and Forbes started off. The injured negro was carried to his home near by, and Dr. Newton was called in.

This was before 10 o'clock, and at a late hour last night the doctor was still with him.

The injury is pronounced extremely serious, and may result in the negro's death.

Forbes was detained by a crowd of negroes until Patrolman Whitley arrived and arrested him.

He states that he waited outside of the church to have a talk with his wife, and when she came out he caught her by the hand. As he did so Alexander struck at him. He returned the blow, and during the row struck him with a rock. He then tried to get away, but a crowd of negroes stopped him and beat him with their fists.

He declares that he did the striking only in self-defense.

Alexander was nearly killed by a similar blow inflicted a year ago by a negro named Reynolds.

WAR AMONG THE DRAKES.

All About the Chastisement of a Child. More Money for the Solicitor.

LEXINGTON, Ga., August 30.—[Special.]—Last week was a sensational one in Burmah, a part of the county where the owl hoots unmolested, and is commonly known as the dark and dismal swamps of "Nowhere." The Drakes, of this part of the county, are continually at war with themselves, and are conspicuous at every court, and no little amount is gathered in from them by Solicitor Howard. A neighbor of theirs named Caldwell has a beautiful twelve-year-old daughter, who has been receiving attention from one, Hood Drake, about the same age. Mr. Caldwell remonstrated with his daughter about her association, and told her he would whip her if she did not stop. Last week she was found at the spring, some distance from the house, in company with Hood, and the father at once began to chastise her. Stonewall Drake heard the trouble and ran down to where they were and tried to persuade Caldwell to desist from whipping the daughter. This raised Caldwell's ire the more, and the heavier he put it on. Stonewall Drake had a shotgun with him, and pulled down on Caldwell. He missed his aim, but succeeded in arresting the chastisement. The daughter and young Hood Drake left the father and went home with the Drakes and remained there some three or four days. The father got out a warrant for Hood for kidnaping, and for Stonewall Drake for shooting at him. Jo Drake was charged with assault and battery. He was the only one the sheriff succeeded in arresting. He committed the act some time ago. The other Drakes escaped arrest, but their father promised to have them brought in to stand trial next week. They have heretofore raked up the money to pay all fines, and it is thought they will be "all heeled" when the fines come.

A VOUDOO DOCTOR,

Who Passed Through Rome on His Way to Atlanta.

ROME, Ga., August 30.—[Special.]—A "voudoo doctor" passed through Rome Friday. He came from Cleveland, Tenn., and was on his way to Atlanta. He says he can also cure certain diseases. He had a big blue crescent tattooed under his left eye, and as he stood on the platform for a few minutes, talking about the "merrycles" he has performed, his deep bass voice and the mark on his face attracted a few people around him. His name is Nelson Crawford, and he says he was raised in Virginia, where his "ole marster" was a big planter. He claims to be a master "uv de nine roots, seven yarbs an' ten barks," and says he got his knowledge "outen de woods." He didn't say what he was going to do in Atlanta.

Arrest of a Counterfeiter.

QUITMAN, Ga., August 30.—[Special.]—Jerry Wilcox, a young white man of this place, was arrested last night and lodged in jail charged with passing counterfeit money. Wilcox approached a negro on the street and asked him for change for a half dollar. The negro gave him the change, but when he went into a store he found that his half dollar was made of Babbitt metal. When arrested, Wilcox had about fifteen half dollars in his pocket and the moulds with which he had been making them. He is now in jail.

Ask your grocer for
The Cleveland Cook Book,
(free), containing over 350 proved receipts. If he does not have it, send stamp and address to the Cleveland Baking Powder Co., 81 Fulton Street, New Xork, and a copy will be mailed you. Please mention this paper.

Thornton's Book Store Sold.

ATLANTA, Ga., August 5, 1891.

WE HAVE THIS DAY SOLD TO JAMES R. Thornton the stock of Books, Pictures, Frames, etc., formerly owned by John R. Thornton.

E. H. THORNTON,
Cashier Neal Loan and Banking Co.

Notice.

REFERING TO THE ABOVE, I RESPECTfully solicit the trade heretofore extended to the Thornton Book Store. Mr. John R. Thornton will assist me in running the business, and will be pleased to see old customers and friends. New goods to arrive at an early date. Very respectfully,

JAMES R. THORNTON.

A CURIOUS CASE,

IN WHICH EDITOR PERRY IS TAKING A HAND.

Some Facts in the Tom Webb Rape Case Which Are Hard to Explain—The Tennille Error's Position.

TENNILLE, Ga., August 30.—[Special.]—It will be remembered that Tom Webb, a negro, assaulted a little girl, a daughter of Mr. Smith, near here, recently. Since the fiendish deed was committed, various ugly rumors have been afloat reflecting on the action of the girl's father in allowing the negro his liberty until he could procure a warrant for his arrest. The deed was one of the most brutal ever committed, and the wretch should have been slain on the spot. But he was not, and some people here have been at a loss to understand the father's leniency.

The Tennille Error has severely criticised the actions of the girl's friends in the case, and these criticisms have resulted in a controversy between John A. Perry, the editor, and Mr. Thomas Davis. In Saturday's issue of The Error, Mr. Perry replies to Davis as follows:

I have just arrived, and will endeavor to make a few remarks regarding what Mr. Thomas Davis had to say about The Error and its editor. In the beginning I shall state that what he has seen fit to write does not amount to a row of pins with The Error, nor a cold wave to its editor. This paper is here to give the news, and that it will do it is a truth profound. But there are a few strange facts connected with this mysterious case of rape, according to Mr. Smith's statement, and I should like Mr. Davis to answer them, as he has seen fit to condemn my position in the matter.

How could a kind father leave a brute, who had so willfully outraged his pure, sweet, innocent little child, and who had wrecked her sweet life forever, to the mercies of the wind until he returned with a warrant?

There is a law in this state which gives a man the right to protect his home, and in such cases in question it should read: "SHALL PROTECT HIS HOME."

If the writer had been passing the residence of this unfortunate family and, in the absence of the male members, Mrs. Smith had told me of Webb's crime, I should have asked for a weapon of some kind, and today the state would have been offering a reward for John A. Perry, and the remains of one Tom Webb would be resting beneath the sod.

That's the kind of sympathy I entertain for Tom Webb.

But since so many rumors are afloat, I sincerely wish to see the facts revealed in the case.

Before closing I must say that I have the deepest sympathy for the unfortunate, innocent little girl and her dear, good mother. Other than these, there is not a speck of sympathy floating through my veins.

If Mr. Smith had protected his home, the state would have been in $200, the county would have been saved a big expense, and Tom Webb's crime would have been a thing of the past.

Mr. Smith's friends may claim ignorance on his part, but a man who could overlook such a crime for the sake of a warrant is certainly ignorant beyond my comprehension. JOHN A. PERRY.

The above is Perry's answer to his critics, and it has been widely commented on here. The case is certainly a curious one, and is likely to provoke more discussion in the newspapers.

A MILL AND GIN COMPANY

Organized by the Alliance in Thomas County.

THOMASVILLE, Ga., August 30.—[Special.]—A stock company was organized yesterday, under the name of the Alliance Mill and Gin Company. The company is composed of some of the best farmers in the county, and the new venture starts out with every indication of success.

The organization was for the purpose of buying and operating the gristmill of Mr. James L. Linton. The property is situated about two and a half miles from the city. The amount paid was a large sum. The deal was made yesterday.

The property bought contains sixty-one acres of land, with improvements. There is a fine fish pond that furnishes abundant water power.

The following directors were elected by the company: N. E. Turner, E. L. Neel, James McKinnon, N. R. Heeth and L. L. Varndoe. Mr. Turner is president, and Mr. E. L. Neel secretary and treasurer. Mr. William Alexander will probably be appointed manager. Mr. Linton will leave shortly for Monroe, La., where he will probably take personal charge of property that he owns there.

Attacked by Hogs.

JASPER, Ga., August 30.—[Special.]—The five-year-old child of Mr. Barney Pendley, of this county, was almost torn to pieces by hogs yesterday. The child caught a chicken near where the hogs were eating, and the hogs were enraged by the chirping of the chicken, and fell upon the child and severely mangled him, cutting several gashes upon his skull, body and legs three and four inches long. It is thought the child will recover.

Damage from Heavy Rains.

CUTHBERT, Ga., August 30.—[Special.]—Heavy rains have fallen in this county recently. It has come in torrents and has done great damage to growing crops, especially that of cotton. The grade will be greatly reduced. Much is open in the fields. Your correspondent learns that it is not confined to this county alone. Stewart, Clay and Quitman have undergone the same damage from the heavy rains. Here, too, the caterpillars are reported as doing great damage, especially along the river. Barge's milldam was swept away by yesterday's rain.

The Grand Jury Will Speak.

LAFAYETTE, Ga., August 30.—[Special.]—The grand jury will recommend that it is to the best interest of Walker county that the court of commissioners of roads and revenues be retained.

Samples of Dr. Miles' Restorative Nervine at druggists. Cures headache, nervousness, sleep. essness, neuralgia, fits, etc.

My own family medicine—Simmons Liver Regulator.—Rev. Jas. M. Rollins, Fairfield, Va.

To the Honorable Mayor and General Council of the City of Atlanta.

We, the undersigned Gate City Street Railway Company, respectfully petition your honorable body for permission to equip and operate with the overhead single trolley electric system its tracks on Jackson street from Wheat street to Ponce de Leon avenue, and from Jackson street, along Ponce de Leon avenue to the Boulevard. Also the right to lay another track alongside the present track on the Boulevard from Ponce de Leon avenue to the city limits, making the proper connections to its present double tracks on Ponce de Leon avenue.

This line to be equipped and operated with the overhead single trolley electric system.

And that the authority and consent is given to the said company with the understanding that the same may be enjoyed by the Atlanta Consolidated Street Railway Company, when it shall acquire the property or franchises of the said company. Yours Respectfully,

H. E. W. PALMER, President.

To the Honorable Mayor and General Council of the City of Atlanta.

We, the undersigned Metropolitan Street Railway Company, respectfully petition your honorable body for permission to lay tracks along Hunter street from South Butler street to King street, and through King street to Fair street, making proper connections with present tracks on Fair street, and to abandon the present route along Frazier and Fair streets, from Frazier to King street.

This line to be equipped and operated with the overhead trolley electric system.

And that the authority and consent is given the said company, with the understanding that they may be enjoyed by the Atlanta Consolidated Street Railway Company, when it shall acquire the property or franchises of the said company. Yours respectfully,

METROPOLITAN STREET RAILWAY CO.,
H. E. W. PALMER, President.

To the Honorable Mayor and General Council of the City of Atlanta.

We, the undersigned Atlanta Street Railway Co., respectfully petition your honorable body for permission to change the present single track on Peachtree street, to the west side of the artesian well and to connect it to the double tracks on Decatur street.

And that the authority and consent is given the said company, with the understanding that the same may be enjoyed by the Atlanta Consolidated Street Railway Co., when it shall acquire the property or franchises of the said company. Yours very respectfully,

H. E. W. PALMER,
President.

Mrs. Winslow's Soothing Syrup reduces inflammation while Children are Teething. 25c

The Old Homestead.

The great southern magazine, devoted to science art, music, the home and farm; two pieces of new music in each number; only 10 cents per copy, or $1 a year. For sale by John M. Miller, 31 Marietta street.

If you have over-indulged in eating or drinking take a dose of Simmons Liver Regulator.

INSTRUCTION.

CRICHTON'S SCHOOL
—OF—
SHORTHAND
Occupies the entire second floor at
49 Whitehall St., Atlanta.
We teach the simplest as well as the most legible system of Shorthand ever written, in fact, the system is so simple that it can be taught successfully
BY MAIL,
and we make a specialty of giving lessons in this way to persons who cannot come to Atlanta.
Mr. W. B. Kennedy says: "I am well pleased with the progress I have made through your splendid method of mail instruction. I think the system taught by you is so simple that any one can readily understand it."
Mr. H. E. Cook says: "I am very much pleased with your method of teaching by mail, as well as the system taught."
Regarding the system taught by us, The New York Times says: "This is the latest and in most respects by far the best book on phonography that has yet been published."
The New York Tribune: "It will doubtless take the precedence of all previous manuals on the subject."
The New York World: "An attempt, and we think a successful one, to remove many of the incongruities of the system as it has been written."
From The Nation, New York: "By far the best book on phonography that exists."
From The Brooklyn Times: "It is the most easily read of all the styles."
Illustrated catalogue, also "a little book" giving much valuable information concerning shorthand, its uses, etc., will be mailed free by
Crichton's School
EAST END GRAMMAR SCHOOL
Will open Monday, September 7, 1891. The course of study and books used will be those of the first six grades of the public schools of Atlanta. Tuition free to all white children of proper age whose parents reside on any lands bought of the Atlanta Suburban Land Company, whether as owners or tenants of owners. Other children will be taught at a moderate cost. Apply to Aaron Haas, president, or William A. Haygood, chairman school committee.
aug 11 to sep 1

The Gordon School
FOR BOYS.
W. E. MEAGLEY, HEAD MASTER
Edgewood Avenue and Ivy Street,
Opens September 7th. Send name for catalogue.
Office hours, 3 to 5 p. m. aug2d1m

Atlanta Classical School
68½ PEACHTREE ST.
B. T. Hunter, A. M.... English, Drawing, Science
DeWitt C. Ingle, A. M. Latin, Greek, Mathematics
S. R. Webster (Moore's Business College).....
.....Penmanship
Exercises open Tuesday, September 1st. Send name for circular. july19d2m

Georgia Military Institute.
CLOSED BY GEN'L. SHERMAN
In 1864,
REORGANIZED BY EX-CADETS
In 1891,
Will begin exercises Sept. 9th, at the Moreland Park Academy. For catalogues, address
CHAS. M. NEEL,
aug 23-d1m Superintendent.

Ward's Seminary FOR YOUNG LADIES —21 in Faculty.— Refined Christian Home. Course of study thorough and practical. Heated by steam; new Pianos; Buildings greatly improved. For catalogue address Pres't Rev. E. H. Charles, D.D., Nashville, Tenn.

NEW YORK MILITARY ACADEMY.
COL. C. J. WRIGHT, B.S., A.M., Cornwall, N. Y. july1-d90t.

A Select School for Girls.
431 PEACHTREE ST.
MRS. G. H. DeJARNETTE, Prin'l.
MISS MINNA FISCHER, FRENCH AND GERman; Miss L. C. Beard, Kindergarten; Music Department to be supplied. The Berlitz system of teaching French and German will be continued. Monthly lectures on Physics by Dr. I. S. Hopkins. School opens September 7th.

Nyack-on-Hueson—Boarding school for 25 girls. Terms $500. Address Imogene Berthoif, Principal. aug29—30t

ACADEMY
—OF THE—
Immaculate Conception.
LOYD ST., ATLANTA, GA.
THIS INSTITUTION IS A BOARDING AND day school for girls, conducted by the Sisters of Mercy. Studies will be resumed Monday, Sept. 7th. Parents and guardians are requested to send the children in order that the classes may be arranged promptly.

MRS. ANNA SIMON-WERNER,
TEACHER OF THE ART OF SINGING,
Will resume lessons from September 7th. Residence and studio, 201 S. Pryor street.

ELLICOTT CITY, MD.
MAUPIN'S UNIVERSITY SCHOOL OPENS SEPT. 16th. For information address
CHAPMAN MAUPIN, M. A., Principal.
aug19—d5w wed fri mon

HOLLINS INSTITUTE, —VIRGINIA.—
The 49th session will open Sept. 16th, 1891. Eclectic courses of study in Languages, Literature, Science, Music, Art, Elocution, etc., are provided under high standards—with fine facilities and superior management. The equipment is ample and comfortable. The locality 1200 feet above the sea level, enjoys the advantages of mineral waters, mountain scenery and salubrious climate. 8 male professors and 20 ladies constitute the Board of Instruction and Government. Chas. L. Cocke, Supt., Chas. H. Cocke, Bus. Mgr. P. O. Hollins, Va. july12—d18t sun tues fri

UNIVERSITY SCHOOL, Petersburg, Va.
The 27th Annual Session of this School for Boys begins 24th of Oct. (1st Monday.) Thorough preparation for Univ. of Va. U. S. Military and Naval Academies, leading Engineering Schools and Colleges. For cat'gs, address W. Gordon McCabe, Head Master. june8—d2m fri mon wed

MISS ANNABLE'S BOARDING AND DAY SCHOOL for Young Ladies and Little Girls, 1309 Pine St., Philadelphia, will open Sept. 30th, 1891. July 1, '91 wed fri sun

SHORTHAND SCHOOL.
18 E. Hunter Street,
ATLANTA, - GEORGIA.
Telephone 526.
Best school in the south. Teaches the best system extant. More teachers, hence more attention. More typewriters, hence more practice than is obtained at any other school in the country. Four-fifths of the official reporters of the United States use the Graham system. We have nearly 600 graduates in position, over 250 in this city. Fall and winter is the time to learn shorthand. Send for our large catalogue and book of testimonials.
A. C. BRISCOE, Manager.
L. W. ARNOLD, Ass't Man'g'r.
MISS ALICE TULLER, Typist.

ST. JOHN'S MILITARY SCHOOL
MANLIUS, N. Y.
Under the Visitation of the War Department.
Military Under U. S. Army Officer.
Rt. Rev. F. D. HUNTINGTON, S. T. D., President.
Apply to Lt. Col. Wm. VERBECK, Supt.
mch 6-78t-fri mon wed

Notre Dame of Maryland.
Collegiate Institute for Young Ladies and Preparatory School for Little Girls, conducted by the School Sisters of Notre Dame. EMBLA, P. O., near Baltimore, Md. july18 2m sat mon wed

PANTOPS ACADEMY.
Near CHARLOTTESVILLE, VA.
For Boys and Young Men. Send for Catalogue.
John H. Sampson, A. M., Principal.
july30-18t E O D

SUMMER RESORTS.

Southern Sanitarium
"WATER CURE."
THE MOST THOROUGHLY EQUIPPED AND oldest scientifically conducted institution of its kind south. During its 16 years of continuous operation, nearly 4,000 invalids have been restored to health.
Location—One of the highest and most beautiful in the city.
Accommodations—Home-like and elegant.
Dietary—Abundant, hygienic, well prepared and adapted to suit individual diseased conditions.
In conjunction with usual approved remedial agents are employed the celebrated
Moliere Thermo-Electric Bath,
improved Turkish, Russian, Roman, electric-vapor, chemical baths and all hydropathic or "Water Cure" processes of scientific repute and known value, together with Swedish movements by steam propelled machinery and by trained manipulators. Massage, pneumatic and vacuum treatment, etc., etc.
Pysicians sending cases here, either for hydrotherapeutic management or surgical operations, may rest assured of their receiving conscientious treatment and cure. Remedial facilities an especial boon for invalid ladies. For pamphlet, references, etc., address
U. O. ROBERTSON, M. D.,
134 Capitol Ave., Atlanta, Ga.
june28—d3m top sun res

A. B. Darling, Formerly Battle House, Mobile.
Hiram Hitchcock, Formerly St. Charles Hotel, New Orleans.
FIFTH AVENUE HOTEL,
Madison Square, New York.
The largest, best appointed and most liberally managed hotel in the city, with the most central and delightful location.
HITCHCOCK, DARLING & CO.
july1-d3m wed, fri, mon. snu

Oakland Heights Sanatorium!
ASHEVILLE, N. C.
The Most Complete Health Resort in the South.
OPEN THE ENTIRE YEAR.
THIS HOUSE IS THE MOST DESIRABLE IN the south for persons who need rest and medical attention. No hotel in Asheville has as well furnished rooms and its cuisine is unequaled. Only in the case of patients is the diet regulated. The table is an important feature of the sanatorium. Elevators, open fire place, electric lights and bells, music hall, billiard parlor, tennis court, etc.
The water is pure and plentiful, coming from a large, limpid spring near by. The sanitary arrangements are as perfect as care and money can make them. Persons suffering with throat and lung troubles are greatly benefited by a stay at this place. The medical management is under the direction of Dr. P. W. Neefus, recently of the Jackson sanitorium, at Dansville, N. Y.
The sanatorium is thoroughly equipped with modern appliances for the scientific relief and cure of all nervous and chronic diseases. The bath departments are new throughout and are under the supervision of competent and skilled attendants. The methods of treatment include all forms of baths, the medicated vapors, Turkish, electric, Russian, Roman moliere, thermo-electric, electro-chemical, massage, electricity in all its forms, also Swedish movements. Medical attendance and every form of treatment included in price of room. Beautiful drives, fine livery, magnificent mountain scenery.
Although the comfort and welfare of the sick are the first considerations, every opportunity is given to those who desire to spend a pleasant and profitable season here. Address for further particulars
MISS EMILIE VAUGHN,
aug11—d2m ASHEVILLE, N. C.

General Marine Insurance Co.,
Of Dresden (Saxony), Berlin.
STATEMENT FOR THE HALF YEAR ENDING June 30, 1891.

I.—CAPITAL STOCK.

Capital stock	$720,000 00

II.—ASSETS.

1. Real estate	$ 17,046 59
2. Loans on bonds and mortgage	141,772 50
3. Stocks and bonds	384,593 35
4. Cash on hand	99 28
5. Cash deposited in various banks	18,060 35
6. Uncollected premiums, cash in hands of agents, etc	193,080 32
7. Bills receivable	1,921 75
	$756,580 14

III.—LIABILITIES.

1. Losses due and unpaid	$ 71,142 72
2. Unpaid dividends	4,752 00
3. Due and to become due for borrowed money and re-insurance premiums to other companies	67,523 68
4. Pension fund	33,469 48
5. Reserve for eventual loss on the assets of the company	14,400 00
6. Disposition fund	758 06
7. Joint-stock capital actually paid up in cash	86,256 00
8. Permanent reserve fund	144,000 00
	$422,301 94

IV.—INCOME DURING THE FIRST SIX MONTHS OF THE YEAR 1891.

1. Gross premiums, less re-insurances, return premiums and rebates	$537,913 16
2. Interest on bonds and mortgages	6,364 46
3. Policy fees	93 97
4. Rents	1,046 88
5. Profits, balance brought over from 1890	1,426 68
	$546,845 15

V.—EXPENDITURES DURING THE FIRST SIX MONTHS OF THE YEAR 1891.

1. Gross amount paid for losses, less amounts reserved for re-insurance	$104,046 55
2. Commissions and brokerage	18,838 95
3. Salaries, fees and other charges	18,389 67
4. Expenses on the real estate of the company	89 05
	$141,424 22

Amounts deposited in the United States for the protection of policy-holders: $150,000 4 per cent United States bonds in the state of New York; $25,000 4½ per cent Georgia State bonds in the state of Georgia.

USE HICKEY'S HAIRALINE For the prevention of BALDNESS removing DANDRUFF and all other diseases of the scalp. Contains no oil, and is a perfect dressing for the hair. Treatise on scalp diseases free. For sale by all druggists and R. J. HICKEY, 25 Marietta St., Atlanta, Ga. MAGIC

FINANCIAL.

DARWIN G. JONES,
41 Broad St., cor. Alabama St., Atlanta, Ga.
STOCKS, BONDS, LOANS
INVESTMENT SECURITIES
Correspondence invited in regard to all kinds of Southern Investments. 1-29-tf

HUMPHREYS CASTLEMAN
13 E. ALABAMA STREET,
Dealers in Stocks and Bonds.

W. H. PATTERSON,
Dealer in Investment Securities
76 East Alabama Street.
Room 7, Gate City Bank Building.

RAILROAD TIME-TABLES.

Showing the Arrival and Departure of all Trains from this City—Central Time.

ARRIVE.	DEPART.
CENTRAL RAILROAD OF GEORGIA.	
*No. 3, from Savannah..... 7 45 am	*No. 2, to Savannah..... 7 30 am
*No. 11, from Macon..... 10 50 am	*No. 14, to Macon..... 12 30 pm
*No. 1, from Savannah..... 5 35 pm	*No. 12, to Macon..... 4 15 pm
*No. 13, from Macon..... 10 20 pm	*No. 4, to Savannah..... 7 30 pm
WESTERN AND ATLANTIC RAILROAD.	
From Nashville*... 7 00 am	To Nashville*..... 4 30 pm
From Marietta*... 8 30 am	To Chattanooga*..... 1 30 pm
From Rome..... 10 55 am	To Rome..... 4 30 pm
From Chat'n'ga*.. 1 45 pm	To Marietta*..... 6 30 pm
From Nashville*.. 6 40 pm	To Nashville*..... 10 30 pm
ATLANTA AND WEST POINT RAILROAD.	
From West Point.. 8 15 am	To Opelika*..... 7 00 am
From Montg'm'y*12 05 pm	To Selma*..... 7 00 am
From Selma*..... 2 10 pm	To West Point..... 12 30 pm
From Opelika*.... 5 55 pm	To Montgomery*..... 11 30 pm
GEORGIA RAILROAD.	
From Augusta*.... 6 30 am	To Augusta*..... 8 00 am
From Covington.. 7 50 am	To Decatur..... 8 30 am
From Decatur..... 9 55 am	To Clarkston..... 12 30 pm
From Augusta..... 1 00 pm	To Augusta*..... 4 30 pm
From Clarkston... 1 50 pm	To Clarkston..... 5 30 pm
From Clarkston... 4 35 pm	To Covington..... 6 30 pm
From Augusta*.... 5 45 pm	To Augusta*..... 10 30 pm
EAST TENN., VIRGINIA AND GEORGIA R'Y.	
*No. 12, from Savannah, Brunswick and Jacksonville..... 11 15 am	*No. 11, for Knoxville, Cincinnati, Louisville and Memphis..... 12 30 pm
*No. 17, from New Y'k, Knox'le, Nashv'le, and Cincinnati.. 6 50 pm	*No. 14, for Rome, Nashville, Chatt'a, New York and Memphis..... 12 45 pm
*No. 15, from Cincinnati, Nashville and Knoxville..... 5 00 am	*No. 15, for Savannah, Brunsw'k and Jacksonville..... 7 00 am
*No. 14, from Savannah, Jacksonville, Brunswick and Macon..... 11 15 pm	*No. 11, for Savannah, Brunsw'k and Jacksonville..... 7 45 pm
No. 13, from Chattanooga, Gadsden, Anniston and Rome..... 3 00 pm	No. 16, for Rome, Anniston, Selma and Chattanooga..... 7 45 pm
PIEDMONT AIR-LINE. (RICHMOND AND DANVILLE RAILROAD.)	
From Lula..... 7 50 am	To Washington*..... 1 30 pm
From Wash'gton*12 10 pm	To Washington*..... 12 30 am
From Wash'gton* 4 00 pm	To Lula..... 4 30 pm
From Wash'gton* 11 30 pm	To Washington*..... 4 30 pm
RICHMOND AND DANVILLE R. R. (GEORGIA PACIFIC DIVISION, AUG. 2, '91.)	
From Greenville*. 6 30 am	To Lithia Springs..... 7 30 am
From Tallapoosa* 8 40 am	Sunday only..... 9 30 am
From Birming'm*12 15 pm	To Birmingham*..... 6 00 pm
From Lithia Spings	To Tallapoosa*..... 6 00 pm
Sunday only 5:20 pm	To Greenville*..... 12 30 pm
ATLANTA AND FLORIDA RAILROAD.	
From Ft'n Valley* 10 45 am	To Fort Valley*..... 4 00 pm

*Daily. †Sunday only. Other trains daily except Sunday. Central time.

RICHMOND AND DANVILLE RAILROAD Company, operating the Central Railroad of Georgia. Time card in effect August 2, 1891.

Atlanta to Florida	No. 3	No. 4	No. 12	No. 14
Lv Atlanta	7 10 am	7 10 pm	4 10 pm	12 30 am
Ar Griffin	8 36 am	8 42 pm	5 50 pm	2 05 am
Ar Macon Junc	10 30 am	10 45 pm	7 55 pm	4 25 am
Ar Macon	10 45 am	10 55 pm	8 00 pm	4 30 am
Lv Macon	10 20 am		8 20 pm	
Lv Macon Junc	10 35 am		8 35 pm	
Ar Albany	2 56 pm		12 40 am	
Ar Thomasville	5 40 pm			
Ar Waycross			5 50 am	
Ar Brunswick			7 35 am	
Ar Jacksonville			9 30 am	

JACKSONVILLE TO ATLANTA.

	No. 1	No. 3	No. 12	No. 14
Lv Jacksonville			6 20 pm	
Lv Brunswick			7 35 pm	
Lv Waycross			9 30 pm	
Lv Thomasville				
Ar Albany			1 45 am	12 30 am
Ar Macon			7 00 am	6 00 am
Lv Macon	1 45 pm	3 45 am	7 00 am	6 00 am
Ar Griffin	3 55 pm	6 00 am	9 17 am	8 00 am
Ar Atlanta	5 36 pm	7 45 am	10 30 am	9 30 am

ATL

CORNCRIBS OF EGYPT

IS THE SUBJECT OF DR. TALMAGE'S DISCOURSE,

And Is Suggested by the Abundant Crops Which He Saw During His Recent Tour in the West.

BROOKLYN, N. Y., August 30.—[Special.]—The cabled reports of meagre harvests in Europe, and the memory of the vast crops of ripening grain which Dr. Talmage saw during his recent tour in the west, have combined to turn his thoughts back to that patriarchal time when all the world sent to Egypt to buy corn, and to suggest a gospel lesson. His text is Genesis XLIII, 3: "Ye shall not see my face, except your brother be with you."

This summer, having crossed eighteen of the United States, north, south, east and west, I have to report the mightiest harvests that this country or any other country ever reaped. If the grain gamblers do not somehow wreck these harvests, we are about to enter upon the grandest scene of prosperity that America has ever witnessed. But, while this is so in our country, on the other side of the Atlantic there are nations threatened with famine, and the most dismal cry that is ever heard will, I fear, be uttered—the cry for bread. I pray God that the contrast between our prosperity and their want may not be as sharp as in the lands referred to in my text. There was nothing to eat. Plenty of corn in Egypt, but ghastly famine in Canaan. The cattle moaning in the stall. Men, women and children awfully white with hunger. Not the failing of one crop for one summer, but the failing of all the crops for seven years. A nation dying for lack of that which is so common on your table, and so little appreciated; the product of harvest field, and gristmill, and oven; the price of sweat, and anxiety, and struggle,—Bread! Jacob, the father, has the last report from the flour-bin, and he finds that everything is out; and he says to his sons: "Boys, hook up the wagons and start for Egypt, and get us something to eat." The fact was, there was a great corn-crib in Egypt. The people of Egypt have been largely taxed in all ages, at the present time paying between seventy and eighty per cent of their products to the government. No wonder in that time they had a large corn-crib, and it was full. To that crib they came from the regions round about—those who were famished—some paying for corn in money; when the money was exhausted, paying for the corn in sheep and cattle, and horses and camels; and when they were exhausted, then selling their own bodies and their families into slavery.

The morning for starting out on the crusade for bread has arrived. Jacob gets his family up very early. But before the elder sons start they say something that makes him tremble with emotion from head to foot, and burst into tears. The fact was that these elder sons had once before been in Egypt to get corn, and they had been treated somewhat roughly, the lord of the corn crib supplying them with corn, but saying, at the close of the interview: "Now, you need not come back here for any more corn unless you bring something better than money—even your younger brother Benjamin!" Ah! Benjamin—that very name was suggestive of all tenderness. The mother had died at the birth of that son—a spirit coming and another spirit going—and the very thought of parting with Benjamin must have been a heart-break. The keeper of this corn crib, nevertheless, says to these older sons: "There is no need of your coming here for any more corn unless you bring Benjamin, your father's darling." Now, Jacob and his family very much needed bread; but what a struggle it would be to give up this son! The Orientals are very demonstrative in their grief, and I hear the outwailing of the father as these older sons keep reiterating in his ears the announcement of the Egyptian lord, "Ye shall not see my face unless your brother be with you." "Why did you tell them you had a brother?" said the old man, complaining and chiding them. "Why, father," they said, "he asked us all about our family, and we had no idea he would make any such demand upon us as he has made." "No use of asking me," said the father, "I cannot, I will not, give up Benjamin." The fact was that the old man had lost children; and when there has been bereavement in a household, and a child taken, it makes the other children in the household more precious. So the day for departure was adjourned, and adjourned, and adjourned. Still the horrors of the famine increased, and louder moaned the cattle, and wider open cracked the earth, and more pallid became the cheeks, until Jacob, in despair, cried out to his sons, "Take Benjamin and be off." The older sons tried to cheer up their father. They said: "We have strong arms and a stout heart, and no harm will come to Benjamin. We'll see that he gets back again." "Farewell!" said the young men to the father, in a tone of assumed good cheer. "F-a-r-e-w-e-l-l!" said the old man; for that word has more quavers in it when pronounced by the aged than by the young.

Well, the bread party—the bread embassy—drives up in front of the corn-crib of Egypt. These corn-cribs are filled with wheat, and barley, and corn in the husk, for those who have traveled in Canaan and Egypt know that there is corn there corresponding with our Indian maize. Huzza! the journey is ended. The lord of the corn-crib, who is also the prime minister, comes down to these arrived travelers, and says: "Dine with me today. How is your father? Is this Benjamin, the younger brother, whose presence I demanded?" The travelers are introduced in the palace. They are worn and bedusted of the way; and servants come in with a basin of water in one hand and a towel in the other, and kneel down before these newly arrived travelers, washing off the dust of the way. The butchers, and poulterers, and caterers of the prime minister prepare the repast. The guests are seated in small groups, two or three at a table, the food on a tray; all the luxuries from imperial gardens, and orchards, and aquariums, and aviaries are brought there, and are filling chalice and platter. Now is the time for this prime minister, if he has a grudge against Benjamin, to show it. Will he kill him, now that he has him in his hands? O, no! This Lord of the corn-crib is seated at his own table, and he looks over to the table of his guests; and he sends a portion to each of them, but sends a larger portion to Benjamin, or, as the Bible quaintly puts it: "Benjamin's mess was five times so much as any of theirs." Be quick and send word back with the swiftest camel to Canaan to old Jacob, that "Benjamin is well; all is well; he is faring sumptuously; the Egyptian lord did not mean murder and death; but he meant deliverance and life when he announced to us on that day: 'Ye shall not see my face unless your brother be with you.'"

Well, my friends, this world is famine-struck of sin. It does not yield a single crop of solid satisfaction. It is dying. It is hunger-bitten. The fact that it does not, cannot, feed a man's heart was well illustrated in the life of the English comedian. All the world honored him—did everything for him that the world could do. He was applauded in England and applauded in the United States. He roused up nations into laughter. He had no equal. And yet, although many people supposed him entirely happy, and that this world was completely satiating his soul, he sits down and writes: "I never in my life put on a new hat, that it did not rain and ruin it. I never went out in a shabby coat because it was raining and thought all who had the choice would keep in-doors, that the sun did no burst forth in its strength and bring out with it all the butterflies of fashion whom I knew and who knew me. I never consented to accept a part I hated, out of kindness to another, that I did not get hissed by the public and cut by the writer. I could not take a drive for a few minutes with Terry without being overturned and having my elbow bone broken, though my friend got off unharmed. I could not make a covenant with Arnold, which I thought was to make my fortune without making his instead, than in an incredible space of time—I think thirteen months—I earned for him £20,000 and for myself £1. I am persuaded that if I were to set up as a beggar, every one in my neighborhood would leave off eating bread." That was the lament of the world's comedian and tragedian. All unhappy. The world did everything for Lord Byron that it could do, and yet in his last moment he asks a friend to come and sit down by him and read, as most appropriate to his case, the story of "The Bleeding Heart." Torrigiano, the sculptor, executed, after months of care and carving, "Madonna and the Child." The royal family came in and admired it; everybody that looked at it was in ecstacy; but one day, after all that toil, and all that admiration, because he did not get as much compensation for his work as he had expected, he took a mallet and dashed the exquisite sculpture into atoms. The world is poor compensation, poor satisfaction, poor solace. Famine, famine in all the earth; not for seven years, but for 6,000. But, blessed be God, there is a great corncrib. The Lord built it. It is in another land. It is a large place. An angel once measured it, and, as far as I can calculate it in our phrase, that corncrib is 1,500 miles long and 1,500 broad, and 1,500 high; and it is full. Food for all nations. "O!" say the people, "we will start right away and get this supply for our soul." But stop a moment; for from the keeper of that corncrib there comes this word, saying: "You shall not see my face except your brother be with you." In other words, there is no salvation thing as getting from heaven pardon, and comfort, and eternal life unless we bring with us our divine Brother, the Lord Jesus Christ. Coming without him we shall fall before we reach the corncrib, and our bodies shall be a portion for the jackals of the wilderness; but coming with the divine Jesus, all the granaries of heaven will swing open before our soul, and abundance shall be given us. We shall be invited to sit in the palace of the king and at the table; and while the Lord of heaven is apportioning from his own table to other tables He will not forget us; and then and there it will be found that our Benjamin's mess is larger than all others, for so it ought to be. "Worthy is the lamb that was slain, to receive blessing, and riches, and honor, and glory, and power."

I want to make three points. Every frank and common-sense man will acknowledge himself to be a sinner. What are you going to do with your sins? Have them pardoned, you say. How! Through the mercy of God. What do you mean by the mercy of God? Is it the letting down of a bar for the admission of all, without respect to character? Be not deceived. I see a soul coming up to the gate of mercy and knocking at the corncrib of heavenly supply; and a voice from within says: "Are you alone?" The sinner replies: "All alone." The voice from within says: "You shall not see my pardoning face unless your Divine Brother, the Lord Jesus, be with you." O, that is the point at which so many are discomforted. There is no mercy from God except through Jesus Christ. Coming with Him we are accepted. Coming without Him we are rejected. Peter put it right in his great sermon before the high priests when he thundered forth: "Neither is there salvation in any other. There is no other name under heaven among men whereby we may be saved." O, anxious sinner! O, dying sinner? O, lost sinner! all you have got to do is to have this divine Benjamin along with you. Side by side, coming to the gate, all the storehouses of heaven will swing open before your anxious soul. Am I right in calling Jesus Benjamin? O, yes, Rachel lived only long enough to give a name to that child, and with a dying kiss she called him Benoni. Afterward Jacob changed his name, and he called him Benjamin. The meaning of the name she gave was "Son of my Pain." The meaning of the name the father gave was "Son of my Right Hand." And was not Christ the Son of pain? All the sorrows of Rachel in that hour, when she gave her child over into the hands of strangers was nothing compared with the struggle of God when he gave up his only Son. The omnipotent God in a birth throe! And, was not Christ appropriately called "Son of the Right Hand?" Did not Stephen look into heaven and see him standing at the right hand of God? And does not Paul speak of Him as standing at the right hand of God making intercessions for us? O, Benjamin—Jesus! Son of pang! Son of victory! The deepest emotions of our souls ought to be stirred at the sound of that nomenclature. In our prayers plead His tears, His sufferings, His sorrows and His death. If you refuse to do it, all the corncribs and the palaces of heaven will be bolted and barred against your soul, and a voice from the throne shall stun you with the announcement: "You shall not see My face except your brother be with you."

My text also suggests the reason why so many people do not get any real comfort. You meet ten people; nine of them are in need of some kind of condolence. There is something in their health, or in their state, or in their domestic condition that demands sympathy. And yet the most of the world's sympathy amounts to absolutely nothing. People go to the wrong crib, or they go in the wrong way. When the plague was in Rome a great many years ago, there were eighty men who chanted themselves to death with the litanies of Gregory the Great—literally chanted themselves to death, and yet it did not stop the plague. And all the music of this world cannot halt the plague of the human heart. I come to some one whose ailments are chronic, and I say: "In heaven you will never be sick." That does not give you much comfort. What you want is a soothing power for your present distress. Lost children, have you? I come to you and tell you that in ten years perhaps you will meet those loved ones before the throne of God. But there is but little condolence in that. One day is a year without them, and ten years is a small eternity. What you want is a sympathy now—present help. I come to those of you who have lost dear friends, and say: "Try to forget them. Do not keep the departed always in your mind." How can you forget them when every figure in the carpet, and every book, and every picture, and every room calls out their name? Suppose I come to you and say by way of condolence: "God is wise." "O!" you say, "that gives me no help." Suppose I come to you and say: "God, from all eternity, has arranged this trouble." "Ah!" you say, "that does me no good." Then I say: "With the swift feet of prayer go direct to the corncrib for a heavenly supply." You go. You say: "Lord, help me; Lord, comfort me." But no help yet. No comfort yet. It is all dark. What is the matter? I have found. You ought to go to God and say: "Here, O Lord, are the wounds of my soul, and I bring with me the wounded Jesus. Let his wounds pay for my wounds, his bereavements for my bereavements, his loneliness for my loneliness, his heart-break for my heart-break. O, God! for the sake of the Lord Jesus Christ—the God, the man, the Benjamin, the brother—deliver my agonized soul. O, Jesus of the weary foot, ease my fatigue. O, Jesus of the aching head, heal my aching head. O, Jesus of the Bethany sisters, roll away the stone from the door of our grave." That is the kind of prayer that brings help; and yet how many of you are getting no help at all, for the reason that there is in your soul, perhaps, a secret trouble. You may never have mentioned it to a single human ear, or you may have mentioned it to some one who is now gone away, and that great sorrow is still in your soul. After Washington Irving was dead, they found a little box that contained a braid of hair and a miniature, and the name of Matilda Hoffman, and a memorandum of her death, and a remark something like this: "The world after that was a blank to me. I went into the country, but found no peace in solitude. I tried to go into society, but I found no peace in society. There has been a horror hanging over me by night and by day, and I am afraid to be alone."

How many unuttered troubles! No human ear has ever heard the sorrow. O, troubled soul, I want to tell you that there is one salve that can cure the wounds of the heart, and that is the salve made out of the tears of a sympathetic Jesus. And yet some of you will not take this solace; and you try chloral, and you try morphine, and you try strong drink, and you try change of scene, and you try new business associations, and anything and everything rather than take the divine companionship and sympathy suggested by the words of my text when it says, "You shall not see my face again unless your brother be with you." O, that you might understand something of the height, and depth, and length, and breadth, and immensity, and infinity of God's eternal consolations.

I go further, and find in my subject a hint as to the way heaven opens to the departing spirit. We are told that heaven has twelve gates, and some people infer from that fact that all the people will go in without reference to their past life; but what is the use of having a gate that is not sometimes to be shut? The swinging of a gate implies that our entrance into heaven is conditional. It is not a monetary condition. If we come to the door of an exquisite concert, we are not surprised that we must pay a fee, for we know that fine earthly music is expensive; but all the oratorios of heaven cost nothing. Heaven pays nothing for its music. It is all free. There is nothing to be paid at that door for entrance; but the condition of getting into heaven is our bringing our divine Benjamin along with us. Do you notice how often dying people call upon Jesus? It is the usual prayer offered—the prayer offered more than all the other prayers put together—"Lord Jesus, receive my spirit." One of our congregation when asked in the closing moments of his life, "Do you know us?" said: "O, yes, I know you. God bless you. Good-by. Lord Jesus, receive my spirit;" and he was gone. O, yes, in the closing moments of our life we must have a Christ to call upon. If Jacob's sons had gone toward Egypt, and had gone with the very finest equipage, and had not taken Benjamin along with them, and to the question they should have been obliged to answer: "Sir, we didn't bring him, as father could not let him go; we didn't want to be bothered with him," a voice from within would have said: "Go away from us. You shall not have any of this supply. You shall not see my face because your brother is not with you." And if we come up toward the door of heaven at last, though we come from all luxuriance and brilliancy of surroundings, and knock for admittance, and it is found that Christ is not with us, the police of heaven will beat us back from the breadhouse, saying: "Depart; I never knew you." If Jacob's sons, coming toward Egypt, had lost everything on the way; if they had expended their last shekel; if they had come up utterly exhausted to the corncribs of Egypt, and it had been found that Benjamin was with them, all the storehouses would have been swung open before them. And so, though by fatal casualty we may be ushered into the eternal world; though we may be weak and exhausted by protracted sickness—if, in that last moment, we can only just stagger, and faint, and fall into the gate of heaven—it seems that all the corncribs of heaven will open for our need and all the palaces will open for our reception; and the Lord of that place, seated at his table, and all the angels of God seated at their table, and all our glorified kindred seated at our table, the king shall pass a portion from his table to ours, and then, while we think of the fact that it was Jesus who started us on the road and Jesus who kept us on the way, and Jesus who at last gained admittance for our soul, we shall be glad if he has seen of the travail of his soul and been satisfied, and not be at all jealous if it be found that our divine Benjamin's mess is five times larger than all the rest. Hail! annointed of the Lord. Thou art worthy.

My friends, you see it is either Christ or famine. If there were two banquets spread, and to one of them only you might go, you might stand and think for a good while as to which invitation you had better accept; but here it is feasting or starvation. If it were a choice between oratarios, you might say: "I prefer the 'Creation,'" or "I prefer the 'Messiah.'" But here is a choice between eternal harmony and everlasting discord. O, will you live or die? Will you start for the Egyptian corncrib, or will you perish amid the empty barns of the Canaanitish famine? "Ye shall not see my face except your brother be with you."

Try Pond's Extract, the remedy by unanimous verdict for Inflammation and Pain. Do not be deluded by spurious preparations.

CARRIED TO CEDARTOWN.

Bayard Turner Taken to His Home Yesterday Morning.

It was a sad accident—that taking away the life of Bayard Turner Saturday afternoon—and Atlanta contains many grieving and sympathetic hearts on account of it.

He was a bright, happy boy, with a charming disposition, a high character and winning ways that made friends of all, and brought forth admiration from all who knew him. For such a life to be suddenly torn from this earth and in such an unlooked-for, tragic manner, was a shock that is hard to overcome.

Yesterday friends of the family from Cedartown arrived and returned at once with the body of the daed boy to the home of the grief-stricken family. It was a sad mission, and it was a sad, pathetic arrival in Cedartown, where the heart-broken parents, relatives and friends received all that remained of the once cheery, happy-hearted boy. The bereaved ones have the deep sympathy of Atlanta, and the news of the drowning carried sadness into many homes here.

In hot weather of midsummer impurities in the blood may seriously annoy you. Expel them bytaking Hood's Sarsaparilla, the great blood purifier. Sold by all druggists. $1; six for $5

BACK TO FORSYTH.

The Three Express Robbers Carried from Atlanta.

The three express robbers, Thornton, Braswell and Horton, only spent part of one day and one night in Atlanta.

It was, as they expressed it, merely an exhibition tour.

Yesterday morning they boarded the train, in charge of the officers who brought them here, to be carried back to the jail in Forsyth. All three seemed delighted, and say the jail there suits them, as do also the jail officials.

Their good humor remained with them, and they told the officers at the station house goodby with a laugh, and with a joke their last words. They confidently expect a light sentence, but don't like the idea of spending any time in the penitentiary.

Sleeplessness, nervous prostration, nervous. dyspepsia, dullness, blues, opium habit cured by Dr, Miles' Nervine. Samples free at druggists, by mail 10oct s. MILES MED. Co ELKHART, IND.

Women troubled with headache, will find Simmons Liver Regulator relieves and cures

THE PIEDMONT EXPOSITION CO.

Notice to Contractors.

Contractors are herewith notified that the building of the stage for "King Solomon, or the Destruction of Jerusalem," at the Piedmont exposition grounds, will be let to the lowest bidder. Plans and specifications are now ready and can be had at the office of Bruce & Morgan. The bids will close Tuesday, September 1st, at 10 o'clock a. m. Work to be finished by October 10th.

The directors have the right to reject any and all bids. JAMES R. WYLIE, President.

By CHARLES ARNOLD, Secretary.

aug28 to aug 30

Everybody who purchases fruits, confections, cigars and tobaccos from A. G. Ballard at No. 4 Whitehall, are always well pleased. aug27—1w

PROPOSALS FOR IMPROVEMENTS IN MAIL-BAGS, MAIL-CATCHERS AND MAIL-BAG LABEL-HOLDERS.

POSTOFFICE DEPARTMENT,
WASHINGTON, D. C., Feb. 28, 1891.

SEALED PROPOSALS from patentees or their assigneents for granting the use of patented improvement in the mode of opening and closing mail-bags of any kinds, and in the construction of mail bags, mail-catchers, and devices for labelling mail-bags, will be received at this Department until noon, on Wednesday, the second day of September, 1891.

All proposals, must be in accordance with the specificationsa, which can be obtained from the Second Assistant Postmaster General, Mail Equipment Division. JOHN WANAMAKER, Postmaster General.

aprilt—d3t e o w them 164w 16i mon

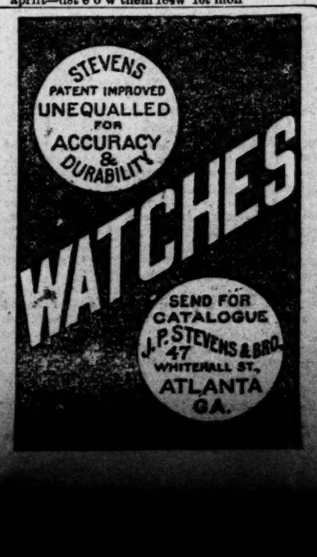

THE GERM THEORY.

Within the past few years a new theory of disease has arisen with the Medical profession, known as the Germ Theory, which has developed into a distinct branch of science, called Bacteriology. According to this theory, all endemic, epidemic and contagious diseases are produced by minute infecting germs or microbes (micro-organisms) peculiar to each disease, which enter the system as mentioned in our treatise, page 12, under the heading "WHAT IS BLOOD POISON?"

It has heretofore been held that the unbroken skin presents an impenetrable barrier against the exit of these microscopic germs (micrococci, bacilli, etc.), when they have once found their way into the system, and as it has been demonstrated that a remedy which would destroy these germs would also kill the patient, it has been a great want of the profession to know just how to treat the disease brought on by these microbes. But recent investigations in this branch of science, by Professor Von Bumer-Zurick, as reported to the Congress of Surgeons at Berlin, and confirmed by a report of Professor Eiselberger, of Vienna, show that these germs can be expelled from these system through the pores of the skin. It was demonstrated clearly that the germs can pass, do pass, and can be forced to pass from the blood, and from the tissues through the healthy skin to the surface of the body, and thus relieve the system of disease.

To prove this theory, experiments were made with two men, with a horse, a dog, and a hog, six times in a week—and in every instance the germs or microbes were found in the perspiration, showing that they had been eliminated through the skin.

Now, as SWIFT'S SPECIFIC has for about sixty years been relieving humanity of disease in just that way, we think we can but add the result of these experiments to the thousands of testimonials which we already have. S. S. S. has been for more than half a century forcing out these germs, or pathogenic microbes, from the blood and tissues, thus bringing health and happiness to thousands, and it is the part of sciene at this late day to corroborate our theory, and show just how it is done.

We claim, then—and not only claim, but prove by these reliable witnesses—that SWIFT'S SPECIFIC forces out these germs of poison; and it does more than that, it forces out the poison itself after the body has been infected and polluted with it. For instance, in the disease of Scrofula, if there should be an ulcer or a sore, the poison will be forced out through that sore or ulcer, and the germs will be forced out through the pores of the skin; and it is the same with any other infection—when there are no sores or ulcers the germs are forced out through the skin, which sometimes causes redness and a rash, and even swelling, as mentioned in the general directions.

SWIFT'S SPECIFIC COMPANY,
ATLANTA, GA.

aug 20-d-11t to nrm or nrqot colm 2 or 3 p.

OUR BIRTHDAY!

Tuesday, September 1st, is the first day of our second year in the CLOTHING, FURNISHING GOODS AND HAT business, at 3 WHITEHALL STREET, in Atlanta. Our sales for the past year have far over-reached our expectations, which proves that our goods and prices pleased the public. For the coming season we claim no superiority except in our goods, which are the best to be found, and our prices, which are reasonable, in plain figures, legitimate and just, scrupulously guarding our customers' interests, and treating all alike.

FALL OPENING,

Tuesday, Wednesday and Thursday, September 1, 2 and 3, 1891.

Everybody invited to inspect the magnificent stock of goods we are showing.

Children's Suits from $2 to $10; ages, 4 to 14.
Boys' Suits from $5 to $25; ages, 14 to 20.
Men's Suits from $7.50 to $30; all ages and sizes.

THREE SPECIALS.

During our opening days we offer THREE GREAT SPECIALS:

At $2.90, all wool School Suits, worth $4.50.
At $4.90, all wool Boys' Suits, worth $7.50.
At $6.90, all wool Men's Suits, worth $10.00.

In our Custom Department we show the latest designs in domestic and imported woolens.

Pants to order from $5 to $15.
Suits to order from $18 to $50.

Complete lines and latest styles in Furnishings and Hats ready for your inspection.

EISEMAN & WEIL,

One-Price Clothiers and Furnishers, 3 Whitehall St.

aug30 sat sun tues under 888

WE CURE OUR PATIENTS

DR. BOWES & CO.,

24 MARIETTA STREET, ATLANTA, GA.

STRICTURE PERMANENTLY removed without pain or cutting, or caustics, or any interruption of business.

NERVOUS DISEASES, Diseases of the Sexual System, Urinary, Kidney and Bladder Diseases, Impotence, Spermatorrhœa, Syphilis, Seminal Losses.

Cures guaranteed. Send 6 cents in stamps for book and question list. The best of references furnished. Address

DR. BOWES & CO.,
MARIETTA ST., ATLANTA, GA.

EO. S. BROWN, President. BARRINGTON J. KING, Sec'y and Treas

The Brown & King Supply Co.

Manufacturers and Dealers in Mill Supplies, Machinery, Tools Wrought Iron Pipe, Fittings and Brass Goods. Headquarters for Corrugated and Crimped Iron Roofing. Wood-Split Pulleys.

Write for prices and discounts.

ATLANTA, GA.

ARE YOU GOING TO PAINT?

USE PURE LINSEED OIL PAINTS!

MADE BY

F. J. COOLEDGE & BRO.,

21 Alabama St., Atlanta, Ga.

SEND FOR COLOR CARD.

STOCK IN THE

Manchester Land and Improvement Co.

CAN BE OBTAINED FROM

J. A. SCOTT, 28 Peachtree Street,
RESPESS & CO., 5 North Broad Street,
BLALOCK & BERRY, 23½ Whitehall Street.

These parties will furnish any information relative to Manchester and its enterprise.

For the accommodation of the people who desire to visit Manchester the Atlanta and West Point railroad will run a special train, leaving the Union depot at 10 a. m. and returning at 1 p. m. on Thursday, Saturday and Tuesday. aug2-d1m

AMUSEMENTS.

OPERA HOUSE.

Tuesday and Wednesday, September 1 and 2. | Matinee Wednesday 2:30.

THE POPULAR COMEDIAN,

BOBBY GAYLOR,

And his talented company in the farcical creation,

SPORT M'ALLISTER

"ONE OF THE 400."

Splendid music, artistic dancing, pretty girls, elegant costumes. Regular prices. Reserved seats at Miller's. aug26tf

H. P. ASHLEY,

MACHINIST AND FOUNDER IN

IRON AND BRASS

REPAIRS ALL KINDS OF MACHINERY.

All Kinds of Gears Cut in Iron, Steel and Brass.

—MANUFACTURER OF—

SPRING BED MACHINERY.

Send in your old steam or gasengines. Pumps and injectors to be repaired will guarantee to be good as new. Models and tools made to order. Grind paper and planer knives in the most improved manner. 25 and 27 South Forsyth street, Atlanta, Ga dec 24-dly.

HELP WANTED—Male

WANTED—A first-class, thoroughly experienced, National Building and Loan man as general agent for Georgia, for a corporation with unlimited resources; appointment will pay $5,000 to $6,000 per year, according to ability of man; plan of company embodying essential points of old companies, with new and popular features added, making it absolutely without an equal; none but parties who can furnish best references as to ability need apply. Address National Loan and Investment Co., Memphis, Tenn. aug30-d3t

WANTED—Harnessmaker who can also operate a national machine; permanent position for a good man; address Montgomery Saddlery Company, Montgomery, Ala. aug29d5t

WANTED—20 salesmen to carry as a side line our "Cash on Delivery" cigar, with gold-filled watch big pay. C. O D. Cigar Co., Winston, N. C. aug23 d3m

WANTED—A male stenographer and Remington operator of skill and experience in a lawyer's office. State your ability, references and wages expected; board furnished. Lock Box 99, Greenville, Ala. August 26, d5t.

WANTED—Two first-class men with experience and good recommendations; liberal contract made. National Tontine Building and Loan Association, No. 4 West Wall street, City. aug25-d6t

HELP WANTED—Female.

WANTED—By a small family a girl or young woman for companion and help; will give good home and treat as one of the family to proper person. Address with good reference, P. O. box 150, Cartersville, Ga.

WANTED—Ladies, in city or country, to make light, fancy goods at their homes in leisure hours, constant work and good pay given. Address, enclosing stamp, "Manageress," Art Needlework Bazaar, Box 926, Chicago, Ill. aug29-s30t

SITUATIONS WANTED—Male.

WANTED—Position as bookkeeper, office manager or cashier; ten years' experience in bank and large manufactory; No. 1 recommendations, and bond if required. Address A. E. C., care Constitution. aug29-d4t

WANTED—Situation, by a first-class stenographer and typewriter; best references; address P. O. Box 219, Spartanburg, S. C. aug25d10t

WANTED—A position of trust. Can furnish satisfactory references. Address J., Constitution. aug23-3m

WANTED—Agents.

LADY AGENTS—If you want goods that sell quickest, pays largest profits and gives best satisfaction write quick. Catalogue free. Mention this paper. Ladies' Supply Co., 287 West Washington st., Chicago. aug29-d12t

WANTED—Boarders.

WANTED—Three or four boarders with rooms, at No. 6 W. Ellis st. sun mon.

ARLINTON HOTEL, Rome, Ga., has been remodeled and additions built, making it complete in every department; in twenty-five steps of the East Tennessee, Virginia and Georgia passenger depot. Its doors are open to the traveling public. J. L. Phelps. aug 30-d3t.

29 EAST 22D STREET—Beautiful rooms, superior table; thoroughly first-class; reference, Mrs. Talcott. aug29-d4t

WANTED—Board.

WANTED—Room and board, in private family, for gentleman and wife, child and nurse; on or near Peachtree; no objection to distance; references given and required; address L. E. L., Constitution.

WANTED—Board, with nice room in private family. No objection to distance. References exchanged. Address "Monroe," care Constitution. aug28d5t

WANTED—Board for young man and wife without children, in strictly private family, where there are no other boarders; am willing to pay good price for choice board; want on prominent street; am resident of city for two years; best references given and required; address S. L. J., Constitution.

BUSINESS CHANCES.

FOR SALE—The oldest established harness and saddle business in the city is for sale on account of sickness of the owner. A bargain can be had to a quick buyer. Apply to Rose & Bailey, 43 Peachtree st. aug27-1w

MONEY TO LOAN.

MONEY TO LEND on city or farm lands in or near Atlanta. S. Barnett, 18½ South Broad street Atlanta, Ga. aug18-30t.

LOANS MADE ON endowment, tontine and life insurance policies. J. R. Tolleson, Atlanta, Ga. aug 26, d-7t.

C. P. N. BARKER negotiates real estate loans at low rates. Room 32, Traders' bank building.

FOR RENT—Houses, Cottages, Etc.

FOR RENT—Dwellings on electric carline; all modern conveniences. Porter Bros., 49 Peachtree street. J. R. Block, 17 East Alabama street. aug 30 d 1w

FOR RENT—A desirable residence, 49 Merritts avenue; vacant September 1st. Call at 28 Church street. aug26-3t

Rooms.

TO RENT—2 connecting rooms suitable for light housekeeping, 52 East Cain st. Vacant Sept. 1st aug29-2t

FOR RENT—Second and third floors at 69½ Whitehall street. Apply to J. K. P. Carlton, at 20 E Alabama street. 4t

FOR SALE—Miscellaneous.

FOR SALE—Cheap, one 7-horse power Otto gas engine in perfect order, nearly new Address Andrew Hanley, Savannah, Ga. Aug 26-d7t.

FOR SALE at a great sacrifice—Nice shelving, first-class elevator and those large iron doors so long in front of 69 Whitehall street, the best advertisement in the city. Inqure at 69 Whitehall, or 224 Marietta street. Chas. A. Conklin manufacturing Co. 2w

FOR SALE—A store full of good shelving for sale cheap. Chas. A. Conklin M'f'g Co., 69 Whitehall, or 224 Marietta st. aug26-3w

FOR SALE—Real Estate.

FOR SALE—The lowest price lots on West Peachtree street, just outside of the city. Size, 50, 100 or 225 feet front. J. V. & S. G. James. aug26-3t

NOTICE.

I WILL RECEIVE BIDS UNTIL THE 5TH of September for furnishing winter uniforms for the members of the Atlanta police force.

The following is the quality of goods the uniforms must be made of:

Dress coat, vest and pants to be made of the best quality indigo blue Middlesex cloth, 24 ounces weight to the yard, made in workman-like manner and include buttons; the same being the regulation button. The entire coat, vest and pants shall be the same in style and cut as last winter's uniforms, which was the winter of 1891.

The overcoats are to be made of the best quality indigo blue Middlesex cloth, 26 ounces to the yard, made and trimmed in workman-like manner, and include buttons; same being the regulation police button. Style and cut of said overcoat to be the same as those used by the police force of Atlanta for the winter of 1891. A. E. CONNOLLY, aug26 to sep5 Chief of Police.

THE CONSTITUTION.

PUBLISHED DAILY, SUNDAY AND WEEKLY.

The Daily, per year..... $ 6.00
The Sunday (20 to 28 Pages)..... 2.00
The Daily and Sunday, per year..... 8.00
The Weekly, per year (12 Pages)..... 1.00

All Editions Sent Postpaid to any address.

At these reduced rates all subscriptions must be paid in advance.

Contributors must keep copies of articles. We do not undertake to return rejected MSS., and will do so under no circumstances, unless accompanied by return postage.

NICHOLS & HOLLIDAY,
Eastern Advertising Agents.
Address, CONSTITUTION BUILDING, Atlanta, Ga.

12 CENTS PER WEEK

For THE DAILY CONSTITUTION, or 50 cents per calendar month. Sixteen cents per week for THE DAILY and SUNDAY CONSTITUTION, or 67 cents per calendar month; delivered to any address by carrier in the city of Atlanta. Send in your name at once.

Rated by Rowell's Newspaper Directory for 1891, in a classification of 5,000 more circulation than any other Georgia daily newspaper, and recommended as follows: To the Publisher:—

Please observe the following true statement concerning your paper, THE ATLANTA CONSTITUTION:

"The new book for advertisers, just issued by George P. Rowell & Co., specifies the best paper in each one of the states, territories, districts or provinces of the United States and Canada. This means the best paper for an advertiser to use if he will use but one in a state, and the one publication which is read by the largest number and best class of persons throughout the state. For Georgia the paper named in the list is THE ATLANTA CONSTITUTION." [Signed,]

GEORGE P. ROWELL & CO., New York.

ATLANTA, GA., August 31, 1891.

The Legislature and the Home.

A word in behalf of the legislature.

In commenting on the refusal of the house to accept the Confederate Home many are disposed to make a personal issue with those who voted against it, and to discuss the question more with regard to such personal phase, than to its merits as a public measure.

In justice to the house it should be said that those who are being thus criticised are men of sincerity, and as public servants are entitled to the credit of having expressed their honest conviction in their votes. The writer, though wholly disagreeing with their view, knowing them intimately, cheerfully testifies to the faith of most of them, that what they did was done according to what they believed best for the public good. They are honest men, and there are among them those whom I know to be brave men. Dr. Baldwin, of Randolph, whose activity against the acceptance of the home, probably did more to defeat the bill than anything else, was a gallant soldier, and is a brave and fearless man. I know him to be honest in his conviction that the state should not accept the home; and I also know that this is the only bill which has been before the house, in which the veterans have been in the slightest interested, to which he has not given his cordial support. He is as sincere in his opposition to this bill as I am in my advocacy of it, and if I did not know him to be a man of rugged honesty I would not say so.

It is but just to say, also, that of those who voted against the bill four-fifths are themselves veterans, and what I have said of Dr. Baldwin may be taken as the general measure for those who were with him.

Of those who were against the bill, who are not veterans, my distinguished young friend, Warner Hill, may be taken as the most conspicious exponent in point of ability. I do not believe there is in the legislature a more faithful or more honest man than he. Weeks ago I endeavored to interest him in the passage of this bill, knowing that he had always been conspicuous in his support of every measure tending to the relief of needy veterans. I found that he believed that it was not the right thing for the state to do to accept the home.

Thus, in justice to these men, I testify, as one whose position among them gives him the right to speak for them to the constancy and the earnestness of their support of all such measures as have, before this bill, been before them.

While I think that a great mistake has been made in refusing to accept the home, even without a condition, I am at the same time satisfied that the mistake was an honest one, and that the loyalty or honesty of those who voted with the majority cannot be justly criticised.

Let us, therefore, turn our attention to the home—with the view of seeing to it that it shall be utilized for the purpose for which it was built.

The merit of further discussion rests in not what has been, but what must be done.

CLARK HOWELL.

Praise from the Enemy.

The Philadelphia Press, in an editorial on congressional gerrymandering, says:

The apportionment committee of the Georgia legislature has agreed upon a bill dividing that state into eleven congressional districts. The little opposition it has encountered seems to foretell its early passage and approval by the governor. If it becomes a law Georgia will be the tenth state which has rearranged its congressional districts since the bill apportioning representatives among the different states, under the recent census, was passed by congress. The other nine states are Alabama, Arkansas, New Jersey, Massachusetts, Michigan, Indiana, Minnesota, Wisconsin and California. Redistricting bills were also introduced into the Oregon and Washington legislatures, but there is no record at hand of their passage.

Of the ten reapportionments, incinding Georgia, thus made, seven were the work of the democrats, two of the republicans, and in one state the control of the legislature was divided. Of the democratic apportionments, only that now being arranged in Georgia can be called in any sense fair. This undoubtedly makes the eleven districts of Georgia solidly democratic, but there is no very wide disparity in the population, and the boundary lines of the districts do not show an evident effort to wrench counties from their natural position. It is not necessary for the democrats to do this in Georgia, as there is a safe white democratic majority in the state, and the colored vote is practically a nonentity. But the democrats should have whatever praise the new apportionment merits.

Our Philadelphia contemporary no doubt scrutinised the new Georgia districts with partisan eyes in the hope of discovering something objectionable. The fact that it pronounces Georgia's plan of reapportionment the only one out of seven democratic states that can be called fair is, under the circumstances, a very handsome tribute. If The Press has failed to discover any gerrymandering down here it is no use for anybody else to try.

Wheat Exports.

The New York Chronicle, in its article on the financial situation, says that our wheat exports are mounting up to really phenomenal figures. The total outward movement of wheat for August promises to be nearly twice that for July, or twenty-four or twenty-five million bushels.

The Chronicle says that to the 22d, the total was already several million bushels in excess of the aggregate for the whole of the late month. In the week ending August 22d, according to the figures of the New York Produce Exchange, the shipments of actual wheat from the Atlantic seaboard reached almost six million bushels (5,951,443 bushels), in addition to which 209,433 barrels of flour were exported, making together the equivalent of nearly seven million bushels of wheat—in exact figures, 6,893,892 bushels. And this does not cover the shipments from San Francisco and the Pacific coast, which would further swell the aggregate and make it still more imposing.

As against the 6,893,892 bushels shipments for the week in 1891, the shipments in the corresponding week last year from the same points were only 1,710,556 bushels, making a difference in favor of the present year on that one week of over five million bushels.

The magnitude of the seven million shipped of last week will perhaps be better appreciated when we say that it is at the rate of over three hundred and sixty million bushels a year, while the largest full year's shipments in our entire history were only about half that amount, namely 186,321,514 bushels in 1881. In the first two weeks of August the exports were not quite so heavy as for the third week, but they were yet very large, and greatly in excess of the same weeks last year.

The figures compiled by The Chronicle show that up to the 22d the exports of wheat and flour in August had been over three times the amount for the corresponding period last year, reaching about sixteen million bushels (15,963,184 bushels), against only a little over five million bushels (5,169,454 bushels). That is to say, in these three weeks in 1891 we sent out nearly eleven million bushels more than in 1890. Of the 15,963,184 total of flour and wheat, 13,419,586 bushels was actual wheat, and of this latter 3,592,038 bushels went to the United Kingdom, and as much as 9,771,548 bushels to the continent of Europe, showing where the special need exists.

The Chronicle says that no wonder a more confident feeling prevails in business circles, and no wonder the whole tone of the financial world has changed. Only a short time ago we were sending out an average of six and seven millions gold a week. Now we are sending out six and seven million bushels of wheat a week. Perhaps there is no more forcible way of emphasizing the difference between the two periods. We were supplying Europe's needs then; we are supplying Europe's needs now, only the latter operation is likely to prove a great deal more profitable to us, besides being more assuring.

The War in Chile.

Now, that the civil war in Chile appears to be nearing its end, with the advantage on the side of the insurgents, a brief summary of the issues involved in the struggle will be of interest.

With a constitution somewhat resembling ours, the president of Chile has great power. He cannot be impeached. Congress cannot attack him, but must hold his cabinet responsible when anything goes wrong, and, when there is a congressional majority against it the cabinet must resign, and the president then has to appoint another acceptable to congress.

About two years ago Balmaceda's cabinet saw that he was determined to disregard the constitution. The members began to resist his arbitrary methods, and the president dismissed them, appointing others who were objectionable to congress. It soon became evident that Balmaceda intended to govern the country in his own way, and have one of his tools elected his successor, thus perpetuating his policy.

Congress refused to ratify the appointment of the new cabinet, and refused to make appropriations or authorize the collection of taxes. The cunning Balmaceda resorted to a trick. He dismissed the cabinet and appointed one more acceptable. Then congress voted the appropriations and taxes. Just as soon as this had been done Balmaceda got rid of the honest cabinet, appointed a corrupt one, and proclaimed himself dictator.

Congress revolted, and, reinforced by many of the best citizens of the republic, took possession of nearly all the war vessels, and the nitrate beds, and established a provincial government at Iquique.

The war has been raging ever since January, and, as Balmaceda has controlled the regular army and nearly all the territory of the country, the insurgents have been compelled to struggle against great odds. No matter which side finally triumphs, it is probable that the government will sooner or later undergo a constitutional change. The events of the past two years have shown that it is unsafe to trust the president with too much power. A rich and progressive country like Chile cannot afford to be at the mercy of a dictator.

THE TROUBLE about the Blaine boom is that it has a brass band attachment. It is making too much fuss and taking up too much of the big road.

HAS PRESIDENT HARRISON been trying to make a republican state out of Vermont?

THE HARRISON boom should be sent to the rain-makers in Texas. It shows symptoms of exploding.

QUAY is trying to pull through in Pennsylvania by clinging to the tail end of the Blaine boom.

BLUE MASS and true democracy ought to pull Governor Campbell through his little attack of malaria.

HONORS ARE even between Sam Jones and the New York editors. They have the same opinion of each other.

AN EXCHANGE is criticising the grammar of The New York Sun's phrase, "Let us try and be grateful." Nevertheless, idiomatic English is better than high school grammar any day.

EDITORIAL COMMENT.

FRANK A. RICHARDSON, correspondent of The Baltimore Sun, writing from Europe, says: "My stars, what prodigious walkers the English are! It makes no difference whether it is rain or sunshine, they start out regularly after breakfast, and it will frequently be the dinner hour before they again make their appearance. The women do not quite equal the men in the distance traversed, but they get over the ground at an astonishing rate. An English gentleman, a college professor, who has been coming here every season for thirty years, has tramped all over Switzerland. He said 'there are such lovely bits of walking,' and when asked what he considered a 'bit,' replied quite carelessly, 'Oh, a matter of twenty miles.'"

THE BALTIMORE SUN wisely remarks on drunkenness. It says: "Much has been said about the use of chloride of gold as a means of curing the drinking habit, but most competent physicians are of the opinion that will power is the only reliable means. Many drugs have been used at different times to aid the inebriate. Bromide of potassium has had its day. Every old timer, indeed, has his recipe for concocting a drink that will effectually kill the taste for alcoholic stimulants. They are all ineffective, and have been practically discarded. There is a disposition to invent new specifics, but, after all, the only remedy is in the man himself. Chloride of gold will not create an aversion to a mint julep, and Mr. Neal Dow, of Maine, has found, after many years of experince, that prohibition does not prohibit. What is wanted is simply that the man thirsting for a stimulant shall say to himself, 'I won't,' and stick to it. Nothing can take the place of will power or oust it from its rightful sovereignty." The Sun then goes on to say that the intemperate drinker is growing more and more odious every year. There is nothing like so much drinking as formerly, according to The Sun and the authorities it quotes.

GEORGIA PINE BURS.

No Hard Times in Georgia.

There are no hard times in Georgia—just jot that statement down;
For everywhere they sell a lot, the people build a town;
One grocery store; a water tank—no dreams that end in vapor—
Then comes a railroad skimming 'long, an' then—a weekly paper!

There are no hard times in Georgia; she's happy on the way;
We're sellin' lands an' shakin' hands with folks that come to stay;
From far an' near the news you hear; the state is on a stir;
Old Georgia's just a-boomin', an' we're growin' up with her!

Hanlon's Quitman Sun is shining with added brightness. Its advertising columns are beginning to show that the people appreciate a first-class weekly newspaper. The Sun deserves success.

The editor of The Brunswick Times is a great philosopher. He writes:

Even in death we've room for some rejoicing—
Nothing's so drear but it has recompenses;
So as we die, our joy we may be voicing
That we'll not pay our funeral expenses.

Houston R. Harper, city editor of The Chattanooga Evening News, was in the city yesterday. Mr. Harper is well known in Georgia journalism. As won his spurs as city editor of The Rome Tribune, and he is not only a first-class newspaper man, but a Tennessee capitalist.

A BIG SURPRISE.

"Is the editor in?" asked the poet.
"Yes," said the office boy:
"The editor's safe in heaven,
Where all is peace and joy."

"In heaven?" the poet murmured,
While the "devil" wiped his eyes:
"He must have given the angels
A thundering big surprise!"

The Blairsville Free Press is the name of the latest Georgia weekly. It is published at Blairsville by J. A. Butt and J. M. Hackney, and makes a very creditable appearance.

The bard of The Ellijay Courier is growing more practical as the days go by. Here is his latest:

A little cash once in a while
Will make a fighting editor smile,
But if the visitor with a bow
Says: "Sir I have a poem,"
He's sure to have a lively row
After which his folks wont know him!

The best newspaper story of the season comes from The Bainbridge Globo. Here it is:

He walked in and put down a dollar, a silver dollar, that clanked like a carriage wheel in the stillness of the sanctum. Said he:

"There, take it and credit my subscription quick."

"What's the matter?" we said.

"Well," said he, "last week I was fishing out on Spring creek; a thunder storm came up, and it rained and thundered, and lightning flashed all around me. I crawled into a hollow log to escape it The rain made the log swell up until I was fastened in and nearly suffocated to death. I began to think of all my sins and to repent. Suddenly I remembered that my subscription to The Globe was not settled up, and I felt so small about it that I was able to back right out of the log at once!"

Booming The Billville Banner.

From The Crawfordsville, Ga., Democrat.

We are thinking about getting an agency for The Billville Banner. Colonel John W. Hixon, one of the members of Crawfordsville's bar, recently handed us $1 to forward to the above named paper as his subscription. If we can get a number of such subscribers, and get a commission out of each, we can buy us a drink and be somebody.

LETTERS FROM THE PEOPLE.

Two Southern Women.

EDITOR CONSTITUTION: Seeing a notice of my visit to the homes of Miss Mary Gay and Miss Missouri Stokes in THE CONSTITUTION, I am tempted, though a stranger to your columns, to express the pleasure of a southern woman in the greatest of southern cities—Atlanta. My visit brought to mind the dark days of '64. Though young in years I cannot forget the women heroes of that time, and Miss Gay was to me one of the noble heroes. Though not wounded in body by the enemy's bullet, yet her heart is surely so wounded that she cannot, and will not recover from the over-power of the enemy. Two of Georgia's devoted daughters battling for the good of their country—one making war with the liquor traffic, giving her time and talent to that cause, the other giving her all to her state and her home. Atlanta need be proud of such two sisters as Miss Stokes and Miss Gay, and I would say, long may they live to work for their country's good.

J. E. McC.

A Warning to Late Callers.

From The Tennille, Ga., Error.

A few nights ago a young man called on a young lady of this place, and, as the young lady did not care much about him, she had not a great deal to say, but rested her head on her hand and listened to her youthful caller discourse until a late hour. Finally she became drowsy, and the next morning she and her caller were found hard and fast asleep in their respective chairs. This is a positive fact.

A Terrible Place.

From The Quitman, Ga., Sun.

The following conversation is said to have actually occurred:

First party—You go to h—l!
Second party—Look here, if you don't stop that kind of talk, I'll tell you to go to a worse place than that.
First party—Where is that place?
Second party—I'll tell you to go to Troupville!

A Bright Georgia Youngster.

From The Marietta, Ga., Journal.

A little Marietta boy looking at the stars the other night, inquired of his grandmother, "If the stars were the moon's little babies?"

Another Way of Putting It.

From The Detroit Free Press.

Miss Oldegyrl—I have great respect for age.
Miss Winslow—That is only self-respect, isn't it, Clara?

A Gentle Hint.

From The Griffin, Ga., Call.

The chap who tries to win a miss
By appealing to her reason
Is much less like to gain his bliss,
Than he who ventures on a kiss,
Combined with gentle squeezin'.

A NEW CLUBHOUSE.

ALL THE ATLANTA MILITARY COMPANIES TO BUILD ONE.

An Outline of the Proposed Enterprise—An Offer of Land For Parade Ground and Clubhouse that May Be Accepted.

A bright enterprise, which concerns every Atlanta military man, was started a few days ago, and has received so great an impetus that its success seems assured. Its projectors and others who have heard about it think the scheme a good one.

It has been suggested that all the military companies of Atlanta unite in erecting a clubhouse. The building will be commodious and ornate, and fitted up in the most approved fashion. It will occupy a part of an eight-acre lot, which the Manchester Land Company will give for the purpose if the enterprise is carried out on the plans proposed.

In connection with the clubhouse will be a parade ground, suited for prize drills and other exhibitions of the kind. This will be laid off perfectly level, graded and platted with grass, and arranged so that all the companies may use it as a parade ground for casual practice and public muster.

The clubhouse will, if the present plans are carried out, be much larger than any in the entire south, and it is proposed to make it the most luxurious armory in the United States. It will be large enough to accommodate all the military companies of Atlanta, and will be accessible to every one of the soldier boys. Each organization will have its own apartment, furnished to suit its members. In the building will be the largest and best equipped gymnasium in the south, and there will be opened a system of baths similar to those in the Commercial Club, of New Orleans, and the Athletic Association, of Memphis. There will be a riding school, a bowling alley, a billiard room, a shooting gallery and various other annexes, altogether making an extensive establishment. How much the club will cost, and how much each company will be required to raise, are questions yet to be settled.

It is a mammoth scheme, suddenly sprung upon the military, and as yet none of the details can be given definitely, for nothing positive has been decided. But the enterprise, as above outlined, has been talked about in military circles and broached by Colonel Calhoun and Colonel John Milledge. At once these gentlemen saw the practicability of the project, and they will doubtless advocate it strongly when the time for action comes. The various captains who were told of the enterprise could not commit themselves, but they will bring the matter before their companies.

The members of the Manchester Land Company are enthusiastic about it, and will, at their next meeting, move in the matter.

One of the gentlemen said: "It is beyond question the most superb military project ever thought of in the south. The company is making an effort to render our new suburban town the most attractive place in Georgia, and if we succeed in gettting all the military companies of Atlanta to join in building a clubhouse it will be an important achievement. Of course the military resort will not interfere in any way with the various armories in the city. It will be a pleasant retreat for the soldier boys, and they will, by mingling together, be benefited. It will be a strong social influence, and so far from being hurt, Atlanta will be benefited by it. We only conceived the project last Friday, so of course I cannot speak definitely or authoritively about it. Within the coming week we will know all about it."

GOSSIP IN THE STATE.

"Uncle" Richmond Elder is an old darky who is well known on the streets of Athens, and quite a pathetic story attaches to him. Richmond went off to the war with his "marster," a young man named Elder, who lived in Oconee county. He followed him where the battle grew thickest and where the bullets came with the most telling effect. He never faltered in his faithful service to his young master, and spread his own blanket each night by the side of his master's cot, and kept up the camp fire many a long winter's night, when chilling blasts blew strong and bleak.

In the fight at Malvern Hill a bullet from a yankee's musket pierced the heart of the gallant Elder, and he fell to death in an instant. Who but Richmond, the slave, should rush to his side and clasp the dying soldier to his ebon breast? But it was too late. The soldier died in the negro's arms and Richmond took the cap from his master's handsome head and has worn it ever since.

It is all worn threadbare and sleek now, but Richmond will wear no other hat, he says, until his dying day.

The mayoralty race in Athens has developed a humorous side. Mr. V. W. Skiff is in it, and here is his proposition. The Banner quotes him:

"I start out with the proposition to settle all this trouble about the different times in Athens. If elected to the office of mayor, I will donate to the city a large and handsome city clock, to be placed in whatever portion of the city the council may designate, and warranted to keep perfect time."

The other candidates are yet to be heard from; but it is hinted that one of them will give the city a new church steeple, if elected; another will donate a site for a beef market, and still another will raise the preachers' salaries $50 each.

They are telling a good joke in Dallas on two Paulding county men. They went to New York and "painted the town" one night. In returning to the hotel they forgot about the elevator and tried several times to go up stairs, but failed. At last one said: "We are too drunk to go up stairs to bed. Now, I'll tell you what let's do."

"What?" says the other.

"Let's go bring the d—d bed down here and go to bed."

They agreed. So they went up and got the bed and laid it at the foot of the steps and went to bed, where they were not discovered until the night watchman stumbled over them and took a header to the floor.

Reports come from different parts of Georgia to the effect that cotton pickers have combined to advance prices. In Brooks county the pickers have formed a union for this purpose. It also appears that the ginners in one of the middle Georgia counties have combined and advanced the price for ginning cotton. These moves against the farmers come at a bad time, considering the exceedingly low price of cotton this season. It is to be hoped that they will not spread. The crop will hardly pay as it is.

Mr. W. D. Hardwick, who was arrested in Birmingham on Tuesday night, charged with larceny after trust, told a Rome Tribune reporter that he was going to sue the paper for libel because it published an account of his arrest and return to Rome. He said that he was going to consult lawyers, and thought he could get satisfaction. When asked why he didn't bring suit against Mr. Nisbit and the others interested he gave no decided answer, but said that gentleman and Detective Morgan were friends of his.

GROWTH OF THE SOUTH.

The Industrial Development in the Week Ending August 29th.

The Tradesman, Chattanooga, Tenn., in its weekly review of the week ending August 29th, reports fifty-one new industries, seven new buildings, eight new railroads, two belt lines, one electric road and two street railways. Among the most important new industries established, as reported to The Tradesman are the following: Brick works at Frankfort, Ky.; steam cotton gins at Como, Miss., and Springville, Ala., and a gin and saw mill at Lebanon, Ala.; flouring mills at Crowell, Tex., and one at Columbus, Ga., of 500 barrels capacity; a foundry and machine shop at Attalla, Ala.; a furnace at Clarksville, Tenn., and a heater company at Richmond, Va. Ice factories are to be built at Columbus and Rome, Ga., and Newport, Ky.; machinery works at Memphis, Tenn., and a malting house, using 500,000 bushels per year, at Fort Worth, Tex. Coal mines are to be worked at Russellville, Ark., Pineville, Ky., and Terra Alta, W. Va.; a gold and silver mine at Buford, Ga., and mines in Fannin county, Georgia. An oil and gas company, with $150,000 capital, is chartered at Hartsell, Ala.; phosphate companies at Greenwood, S. C., and Tallahassee and Ocala, Fla., the latter capitalized at $800,000; rolling mill at Bluffton, Ala., and a large tannery at South Watauga, Tenn. Cotton mills are reported at Prescott, Ark., Columbiana, Ala., Cedartown, Ga., and Huntersville, N. C., and a woolen mill at Big Springs, Tex. A tin-plate plant, to have $6,000,000 capital, is to be established at Embreeville, Tenn., waterworks at Helena, Ark., Macon, Ga., and waterworks and electric lights at Union City, Tenn. Carriage factories will be built at Charleston, W. Va., and Frankfort, Ky.; a box factory at Lacooche, Fla.; furniture factories at Big Stone Gap, Va., Point Pleasant W. Va., and Beaumont, Tex.; a lumber company, with $150,000 capital, at West Monroe, La., and saw and planing mills at Cordele, Ga., Longview, Ala., Jefferson, Tex., and Winston, Fla.

Railroads are reported at Atlanta, Fort Valley and Jesup, Ga., Paris, Ky., Titusville and Winston, Fla., Roanoke, Va., and Telasco, Tex.; belt roads at Charleston, S. C., and Lexington, Va.; an electric line at Augusta, Ga., and street car lines at Abiline, Tex., and Bartow, Fla.

A church is to be built at Austin, Tex.; courthouses at Jasper, Fla., and Beaumont, Tex.; jails at Key West, Fla., and Americus, Ga.; school buildings at Bainbridge, Ga., and Little Rock, Ark., and a college hall at Jackson, Miss.

A TRIBUTE TO MR. MOORE.

Resolutions Passed Attesting to His True Christian Character.

Just after the death of Hon. W. A. Moore, the First Presbyterian church, of which he was a faithful elder, appointed a committee to draft resolutions expressive of the regret and sorrow felt by the members.

Saturday evening the committee, consisting of Rev. E. H. Barrett, Captain Langston and Mr. S. M. Inman, presented the following, which all heartily commended:

Whereas, It has pleased our Heavenly Father, who is infinitely wise and infinitely good, to take from us our beloved brother, William A. Moore, who, for over twenty years, has been a ruling elder in this church; therefore,

Resolved, 1. That we bow with unquestioning faith and resignation to this sad bereavement, recognizing that it is the Lord, to whom we all belong, and who doeth all things right, for all His work is perfect.

2. We desire to bear testimony to the soundness of his judgment, integrity of his character, purity of his motives and fullness of his Christian life. He was always punctual in attendance on church courts and committees, wise and prudent in counsel, watchful over the interests of the church he loved, and generous and liberal in assisting with his means the extension of its work. All of every age had unbounded confidence in him. As a citizen, as one of the leading business men of our city, as an officer in the church, as an humble follower of Jesus the Savior, he was known, respected and looked up to by young and old. By his generous donations to benevolent enterprises in the city, and in building new churches where Christ's name shall be preached he has endeared his own name to all who love our common Lord. We shall sadly miss him in the sanctuary and the session.

3. We commend to each other and to all the members of the church his examples of simplicity and purity of character and generosity of disposition, as worthy of imitation by all.

4. We tender to his bereaved home our heartfelt sympathy in this sad hour, and breathe for them an earnest prayer for grace and strength in this, their hour of need.

5. That these resolutions be spread upon the sessional records, a copy be transmitted to the family, and they be published in our church paper.

THEY HAVE RETURNED.

The Georgia Legislature Return from Their Jaunt.

The special train bearing the legislators arrived from Savannah yesterday afternoon at 5:30 o'clock.

They left Savannah at 7 o'clock yesterday morning and enjoyed an all-day's ride through the open country.

As soon as the train came to a stand still in the union depot here yesterday afternoon, the legislators disembarked and sought their respective homes.

They were somewhat fagged, but still in the ring, and will be ready for the fray this morning.

Each one of the party wore a neat white badge on which were these words:

"Guests of the City of Savannah, Visit of the General Assembly, Executive and other Departments of the State to Inspect the River and Harbor of Savannah, August 28-29, 1891."

They report having the happiest time imaginable, and are enthusiastic in their praise of the hospitality of Savannah.

"Those Savannahians are the most hospitable people on earth," said Messenger Smith, of the house. "They met us at the depot at 1 o'clock in the morning with brass bands, and all the military companies were out to meet us. We were escorted to the De Soto, where we were quartered during our stay, and it did not cost us a cent. They made the trip a very pleasant one."

TAKEN TO MOBILE.

The Body of Superintendent Meriwether Carried There Yesterday.

The funeral of Mr. C. G. Meriwether will be held in Mobile today.

At 3 o'clock yesterday afternoon the body was carried from the late residence, 329 Courtland avenue, to the union depot. At the house a very large number of friends had assembled. Among them were many of the employes, who had worked under him and who were manifestly grieved at the death of their efficient superintendent.

As superintendent of the fourth district of the Western Union Telegraph Company, the company loses one who was always an efficient, faithful and honest worker, and his place will be hard to fill.

The grief-stricken wife and six children received the sincere condolence of the many who had known and esteemed the noble husband and father.

The pallbearers were chosen from those who had been under his direction. They were Messrs. Phil Holcomb, C. A. Darlton, W. J. Cole, B. F. Shreve, P. E. Murray and J. D. Easterlin.

At the depot another large number of friends gathered.

There were no services held in Atlanta.

STILL UNKNOWN.

The Negro Found Dead Saturday Night, The Inquest.

The negro found dead Saturday night remains unidentified.

And unless it is done early this morning, he will be put into a grave at the city's expense, and on the little headstone will be marked, "Unknown."

The coroner's jury assembled in Acting Coroner Landrum's office yesterday afternoon, and examined several witnesses. One was almost sure the negro was named William, and worked around THE CONSTITUTION building. Later investigation showed this wrong.

Dr. Talley testified that the death was due to heart disease. This was all that the jury had to work on, and a verdict was rendered that the death was due to natural causes.

Several are sure they've seen the negro around Atlanta, but none could locate him.

Methven T. Freeman Dead.

Methven T. Freenian, Jr., the nine-months-old grandson of Captain Milo Freeman, the auditor of the Central railroad, died at the home of his mother at Oakland station, yesterday at noon. The father died just a year ago, and was buried in Savannah.

The child had been sick for quite a while, and death was not unexpected. The body was brought to Atlanta yesterday afternoon, and will be buried at Oakland this morning at 9:30 o'clock

PEOPLE HERE AND THERE.

BRASSEY.—The duke of Cleveland, who died recently, had one pet aversion—Lord Brassey. The latter, whose father was a day laborer, is immensely wealthy and correspondingly vain of his riches. He built an imposing mansion near the historical edifice owned by the duke and known as Battle abbey, which stands upon the battle-field of Hastings, and called it Battle castle. The duke has not for years permitted the name of Brassey to be mentioned in his presence.

VICTORIA.—Queen Victoria possesses the oldest watches in the world. She has two beautiful little gold ones by Bregnet, that are supposed to be a hundred years old. They have silver dials, and are about the size of a two-shilling piece. One is a blind man's watch, the other is a repeater. Both go perfectly, and are in constant use. Her majesty's favorite watch is a large, plain gold one by Mudge, the English maker. It is about twice as big as an ordinary man's watch.

PENTECOST.—It is reported that ex-Rev. Hugh O. Pentecost, who recently was a very prominent evangelical "evangelist," has announced a change in his creed. He believes now in no God, no devil, no angel, no immortality, no soul, no heaven, no hell, no Bible, no church and no state. All these, he says, are figments of the imagination. It is curious to notice how things disappear from a man's view when he gets into a hole.

GOOD BASEBALL.

IT PROMISES TO BE THE ORDER OF THE WEEK.

Knoxville Will Be Here for Four Games. League and Association Standings. Efforts for New Grounds.

Beginning tomorrow, Knoxville will play at Piedmont park for four days.

This team is one that has for several seasons sustained a reputation of being an all-round, strong one. It has met a large number of clubs and proven very successful in its contests with them.

Atlanta has cause to remember its strength. Last year the local men met the Tennesseans three times and were as often beaten. They now propose to take revenge, while Knoxville is equally determined that Atlanta shall not.

With the visitors will be McClung, the well-known college man. He will guard first base. A brother of his will do part of the twirling. The entire line is one that will bear watching.

Atlanta will try to continue her long list of victories. This year she has won twenty games and lost five, and hopes to lose no more. Gibson, who has created such a favorable impressson, will continue to catch. Jack Foreith has gone to Nashville and will hold F. Hammons, as before.

Every lover of good baseball will be at the opening contest tomorrow. Ladies will be admitted free.

The League.

The interest in the league is still great—not quite as much so as it was a few weeks ago, but nevertheless the uncertainty of the pennant's destination makes the race watched closely by thousands.

Chicago returned west over two weeks ago and until Friday did not lose a game—winning eleven straights. This is the record of the league for the year. The colts were going along at a rapid rate, and now that Harry Wright's men have given them two successive throw downs, several more are expected to follow.

New York, with a crippled team, has fallen back perceptibly, but there is a series of games in the east to follow, and on this New York is counting. Four clubs have a good fighting chance for the flag, and the wind up may be booked as one of the most exciting in the league's history.

The clubs now stand as follows:

AMERICAN LEAGUE.

CLUBS.	PLAYED.	WON.	LOST.	PER CT.
Chicago	107	66	41	.616
Boston	104	61	43	.586
New York	98	55	43	.561
Philadelphia	103	54	49	.524
Brooklyn	102	47	55	.460
Cleveland	107	48	59	.448
Pittsburg	105	43	62	.409
Cincinnati	106	42	64	.396

The Association.

The race in this organization is becoming settled. To Boston the championship will soon belong unless the team meets with accidents, in which event St. Louis alone would have a chance to gain the lead. Comiskey's men have the reputation of being good stayers, however, and they may yet be heard from. Boston cannot crow until the fight is over.

Baltimore and the Athletics will have an interesting struggle for third place.

The race to date is as follows:

AMERICAN ASSOCIATION.

CLUBS.	PLAYED.	WON.	LOST.	PER CT.
Boston	108	76	32	.703
St. Louis	110	70	40	.636
Baltimore	104	58	46	.557
Athletics	107	56	41	.523
Columbus	111	50	61	.450
Milwaukee	106	45	61	.424
Louisville	109	38	71	.348
Washington	101	35	66	.346

Want Grounds.

Today Mr. John Stevens, who owns the property on Jackson, near Wheat street, on which lovers of baseball have long had their eye, will be seen in reference to it.

A representative of the Gordon school, the institution which proposes to take large stock in athletic grounds, will confer with the gentleman, and, it is to be hoped, successfully.

Mr. Stevens would lease the grounds for one year. The improvements for that short space would not make it worth while. The grounds are wanted for three years, and endeavors will be made to get them. Should Mr. Stevens consent to this, the changes will be made right off, so that spring would find nice athletic grounds, of several months' standing.

If the lot on Jackson street cannot be obtained, attention will immediately be directed elsewhere.

THE THIRD SESSION

Of the Woman's Medical College Opens October 1st.

The third session of the Woman's Medical college of Georgia, and Training School for Nurses will open October 1st.

The outlook is splendid, really much better than was expected.

Letters have been received from four young ladies who will come together from New York and also one from Michigan and one from California. A large number of students from Georgia and the Carolinas are expected. A class of from thirty to forty is expected.

"We hear," said Dr. J. W. Stone, the dean, "from the graduates of the college, who have gone out, and they are all doing well. There are four in Georgia of last year's class, and they are all getting along excellently. They are drawn here by the salutary climate. To southern people, and to wives, widows and daughters of veterans a reduction of one-half is made. Arrangements have been made for board for the students at the Grant house, and students arriving here will proceed there at once, where either the dean or secretary will be found."

The board of trustees of the college is as follows: President, Mrs. Governor W. J. Northern; secretary, Mrs. Rev. R. S. Barrett; trustees, Mrs. ex-Governor R. B. Bullock, Mrs. A. R. Steele, Mrs. J. W. Stone, Mrs. William Dickson, Mrs. A. G. Thomas.

COMMITTEES APPOINTED

To Attend to the Programme and Other Features of Red Men's Day.

The Red Men are actively at work in preparing for the success of their special day during the exposition.

Three committees have been appointed as follows:

On Programme—Rev. S. L. Harris, chairman; Lieutenant E. Kidwell, B. T. Wheals, W. T. Williams, Dr. W. F. Gresham, Thomas H. Quinn, E. L. Bean, R. B. Blackburn and J. W. Peacock.

On Finance—Rev. S. L. Harris, chairman; Major M. T. Smith and Hon. V. M. Barrett.

On Ways and Means—Captain G. E. Johnson, chairman; James B. Jones and Lieutenant E. Kidwell.

Everything promises to be arranged as excellently as possible. The great council of the United States will be invited to attend, and some of the great chiefs will be invited to make addresses. There will be an old-time barbecue, and altogether the Red Men are looking eagerly forward to the day.

Died From His Injuries.

Mr. William Elder died yesterday evening at his home on Marietta street, between Means street and Georgia avenue.

Some time ago Mr. Elder fell from a house at Boyd & Baxter's, sustaining serious injuries. These proved fatal, and he died, despite all that medical skill and careful attention could do.

Mr. Elder was married two months ago, and he leaves a young wife, to whom his death is a deep blow. He was but twenty-five years old.

The funeral will occur this morning from the residence.

The Best in Dixie.

From The Douglas, Ga., Breeze.

THE CONSTITUTION is the most complete newspaper in Dixie.

THE WEATHER REPORT.

WASHINGTON, August 30.—Forecast for Monday: Generally fair; slightly warmer.

LOCAL OBSERVATIONS.

ATLANTA, Ga., August 30, 7 a. m.—Barometer, 30.14; temperature, 58; dew point, 57; wind, west; velocity, 1.

7 p. m.—Barometer, 30.08; temperature, 84; dew point, 63; velocity, 6.

Maximum temperature, 87.

Minimum temperature, 58.

ASEBALL.

...RE THE ORDER OF ...WEEK.

...ere for Four Games. ...ciation Standings. ...New Grounds.

... Knoxville will play at ... days.

... has for several seasons ... of being an all-round ... et a large number of ... successful in its con-

... remember its strength. ...n met the Tennessee- ...were as often beaten. ...o take revenge, while ...etermined that Atlanta

...will be McClung, the ...an. He will guard first ...is will do part of the ...line is one that will beat

...continue her long list of ... she has won twenty ...d hopes to lose no more. ...ed such a favorable im- ...e to catch. Jack Foreith ... and will hold F. Ham-

...baseball will be at the ...rrow. Ladies will be ad-

League.

...league is still great—not ... was a few weeks ago, ...uncertainty of the pen- ...akes the race watched

...rest over two weeks ago ... not lose a game—win- ... This is the record of ...r. The colts were going ... ,and now that Harry ...iven them two successive ...l more are expected to

...crippled team, has fallen ... there is a series of games ... and on this New York ...ubs have a good fighting ...nd the wind up may be ... the most exciting in the

...d as follows:

...AN LEAGUE.

	LAYED.	WON.	LOST.	PER CT.
	.. 107	66	41	.616
	.. 104	61	43	.586
	.. 98	55	43	.561
	.. 103	54	49	.524
	.. 102	47	55	.469
	.. 107	48	59	.448
	.. 105	43	62	.409
	.. 106	42	64	.396

...ssociation.

...rganization is becoming ...n the championship will ...he team meets with acci- ...nt St. Louis alone would ...n the lead. Comiskey's ...tion of being good stayers, ...ay yet be heard from. ...until the fight is over. ... Athletics will have an ...or third place.

...as follows:

... ASSOCIATION.

	LAYED.	WON.	LOST.	PER CT.
	 108	76	32	.703
	 110	70	40	.636
	 104	58	46	.557
	 107	56	41	.523
	 111	50	61	.450
	 106	45	61	.424
	 109	38	71	.348
	 101	35	66	.346

...t Grounds.

... Stevens, who owns the ..., near Wheat street, on ...ball have long had their ...reference to it.

...of the Gordon school, the ...roposes to take large stock ..., will confer with the gen- ...be hoped, successfully. ...d lease the grounds for one ...ments for that short space ... it worth while. The ...nted for three years, ... be made to get them. ...ns consent to this, the ...de right off, so that spring ...hletic grounds, of several

...kson street cannot be ob- ...ll immediately be directed

...IRD SESSION

... Medical College Opens ...ober 1st.

... the Woman's Medical col- ...Training School for Nurses ...did, really much better than

...received from four young ...together from New York and ...lichigan and one from ...e number of students ... Carolinas are expected. A ... forty is expected. ... Dr. J. W. Stone, the dean, ...of the college, who have gone ...doing well. There are four ...r's class, and they are all ...ntly. They are drawn here ...imate. To southern peo- ... wives, widows and ... veterans a reduction ... Arrangements have been ... the students at the Grant ... arriving here will proceed ...ither the dean or secretary

...s of the college is as follows: ...nor W. J. Northern; secre- ...S. Barrett; trustees, Mrs. ... Bullock, Mrs. A. B. ...ne, Mrs. William Dickson,

...ES APPOINTED

... Programme and Other ... Red Men's Day.

... actively at work in pro- ...cess of their special day

...have been appointed as fol-

...v. S. L. Harris, chairman; ..., B. T. Wheals, W. T. Will- ...ham, Thomas H. Quinn, R. ...urn and J. W. Peacock. ... L. Harris, chairman; Major ... V. M. Barrett. ...ns—Captain G. E. Johnson, ... Jones and Lieutenant E.

...s to be arranged as ex- ... The great council of the ... invited to attend, and some ...ill be invited to make ad- ...e an old-time barbecue, and ...en are looking eagerly for-

...m His Injuries.

...lied yesterday evening at his ...reet, between Means street

...Elder fell from a house at ...sustaining serious injuries. ...d he died, despite all that ...ful attention could do. ...ed two months ago, and he ...o whom his death is a deep ...enty-five years old. ...ur this morning from the

...st in Dixie.

...Ga., Breeze. ... is the most complete

...THER REPORT.

...st 30.—Forecast for Monday ... warmer.

...OBSERVATIONS. ...ust 30, 7 a. m.—Barometer ..., dew point, 57; wind, east; ..., 30.08; temperature, ..., 0. ...ure, 77. ..., 58.

HOLY ENTHUSIASM

IT WILL FIRE THE PEOPLE TO CARE FOR THE OLD SOLDIER.

...v. J. B. Hawthorne Preached a Strong Sermon Yesterday—The Day at Some of the Other Leading Churches.

The First Baptist was filled to overflowing yesterday morning with an attentive and appreciative congregation.

The pastor, Rev. J. B. Hawthorne, D.D., took his text Romans XII, 11: "Fervent in spirit, serving the Lord."

"This is but another form of expression," said he, "for the truth that we ought to serve God with all our mind, and soul, and strength. A fervent spirit is indispensible to success in any great undertaking. Those great masters of music, Mozart, Handel, Beethoven and Mendelssohn worked with an intensity of zeal unknown to some of their imitators. In their dreams they heard the angels sing, and when they awoke they wrestled with the angels until they were able to transmute into invisible form what they had heard in visions of the night. The very soul and secret of overpowering eloquence is intensity of conviction and purpose. It was this in Pericles that caused the Athenians to imagine that they saw lightnings flashing and heard thunders booming around him during the delivery of his great orations. It was this that caused Elijah to be called the prophet of fire, and that empowered him to smite with paralysis and death the false religion of Baal. It was this in Patrick Henry that enabled him to kindle the fires of the American revolution and to win for himself the name of Forrest-born Demosthenes. It was this that gave to our own lamented Grady the ear and heart of the nation, and the power to move and mould the multitudes at his will.

"It was this that stirred the heart and nerved the hand of Michael Angelo, when he began to liberate his angel imprisoned in the marble. It was this that sustained Da Vinci through those long years of labor which gave to the world that immortal painting "The Last Supper." It was this that upheld Christopher Columbus when he walked the deck of his ship in the midst of a mutinous crew, beseeching them to continue three days longer their search for the shore of this western world. It was this that inspired Agassiz to utter that noble sentiment, which is destined to outlive the world itself, 'I have no time to make money, I am on the search after truth.'

"How, just that fervor of spirit which Mozart and Beethoven brought to the composition of music; which Pericles, Burke and Webster brought to the work of oratory; which Milton and Shakespeare brought to the work of poetry; which Des Cartes and Spinoza brought to the work of philosophy; and which Newton and Agassiz brought to the work of science—we are required in our Divine Master to bring to the higher and grander work of religion.

"The basis of all true Christian enthusiasm is conviction—deep and abiding conviction. A man's love for Christianity, and his efforts to advance its triumphs, are in exact proportion to his faith in the truth and divinity of Christianity. The man who has consecrated himself and his all to Christ has expelled the last demon of doubt from his breast. The Christian soldier who shows himself only at the 'Sunday morning dress-parade' and has no time and no heart for the real work of the church, and the real battles of the cross, has just enough faith to serve him from being numbered among infidels and scoffers, but no more.

"Nothing is so contagious as a holy enthusiasm. Without it truth wins no victory. It is heat, not light, that attracts. Humboldt, the great traveler, said: 'It seems remarkable that in the hottest, as well as the coldest, climates people display the least predilection for heat. In the introduction of Christianity in Iceland, every convert would be baptised in the hot springs of Hecla; and in the frozen zone, the natives flocked from all parts to the thermal waters.' It is only the man who receives the heavenly fire in his soul that draws near to religion. No man was ever convicted of sin by the words of a lukewarm and worldly professor of the gospel, and no man convicted of sin ever went to a cold and selfish church member for sympathy and guidance. The power of any church for good is not measured by its wealth, nor its intelligence, nor its social position, nor its numerical strength, but by the consecrated zeal of its members. I would rather be pastor of a church of blind beggars, full of holy enthusiasm, than of a church of cold and selfish millionaires.

"Why can we not bring to God's work a zeal like that which we sometimes manifest in a cause unsacred? We are not lacking in enthusiasm when appeals are made to our patriotism. This will be demonstrated, I imagine, all over this commonwealth within the next thirty days. Now if the legislature has refused to accept from the hands of a patriotic people the home which is erected for the poor and suffering veterans of the confederate army, you will see a blaze of enthusiasm in every city, and town, and village, and hamlet of the state, as the people are called upon to rise up in their strength and majesty and honor these veterans what our legislators have refused to do.

"Let us bring a zeal like this to the support of a cause infinitely higher and more sacred."

At Trinity..

Nearly every seat in Trinity church was filled yesterday morning at the 11 o'clock service. The pastor, Rev. Dr. Walker Lewis, occupied the pulpit, and those present listened to an able discourse.

The choir, which has recently been reorganized, charmed those present by some enrapturing music, and with the sweet music and good sermon, the services were particularly good. Dr. Lewis took as his text St. John vii., 17: "If any man will do his will, he shall know of the doctrine whether it be of God, or whether I speak of myself."

"Many doubts men have about the gospel are unnecessary. Doubts come because invited, and only because encouraged. It is hard for a man to recover from such a condition of doubting. But there is a class of men who are doubters not because they want to be. They want to know what the truth is and desire to come to a decision and a right one concerning it. Their attitude toward the gospel is one of honest inquiry. These men never fail to come to a knowledge of the truth. He is surest of an answer who seeks to know God. God sees the distance of a single step from an honest inquirer. But God never deigns to answer insincere. But to the man He comes. Every one that shall do His will shall known Him. Christ says do and know."

First Presbyterian.

The pulpit at the First Presbyterian church was occupied yesterday morning by the pastor, Rev. E. H. Barnett. He spoke ably upon the text, John 1,21: "For me to live is Christ."

"What is life? It is only known by its activities and enjoyments. In this instance, it includes some of Paul's life—the intellectual, physical and spiritual. By the text is meant that Christ is the source and inspiration of all of Paul's life. Obedience in the sense. He says 'me,' viz: 'Let others do as they may, for me to live is Christ.' Notice Paul's decision and determination. It is the secret of Paul's success. He subordinated everything to Christ.

"Without Christ we can do nothing. As the branch is invited to the vine, so must Christians be invited to Christ. No spiritual life can come without Christ. This involves faith in Him. He is his Savior I now live. I live by faith in the Son of God.'

"Paul believed he was a sinner. He also believed that Jesus was the Savior. This was intensely true to him. He likewise believed that Christ was king—a present, personal king. The first words after his conversion were: 'Lord, what will Thou have me to do?' This life also included Paul's love, his intense love for Jesus Christ, because Jesus gave Himself for him. From this faith and love there flowed a strong devotion to Christ. Jesus was the inspiration of his whole life. He laid his intellectual life down at the feet. Paul determined to know nothing but Christ and Him crucified. He laid his conscience at Jesus' command, desiring Him to inspire that conscience. In a word, his entire purpose was to reproduce the life of Christ in his own life. It should be our object to live in our sphere as Christ would have us live; to show gentleness and patience to each other; to conduct our business in proper manner, and to act honestly in all our dealings.

"To sum up the teachings of this morning, we ought to lead a better life. We are born of God; our life is from Him. We count nobility by self-denial and devotion like that of Florence Nightingale and of John Howard. We count that life noble which has high aspirations and works grand achievements and attainments.

"Then we will have led a safe life. 'Our life is hid with Christ in God; can anything be safer than that?' It will surely be a joyful life. Paul's life, though one of suffering and sorrow, was yet one of joy. He who can say, 'For me to live is Christ,' can add, 'To die is gain.'"

The Central Presbyterian Church.

Dr. George B. Strickler, pastor of the Central Presbyterian, is one of the hardest workers of all the clergymen in Atlanta. Sunday after Sunday, during the greater part or the year, he preaches from his pulpit, and if he ever takes a vacation it is forced upon him by his congregation, who cannot bear to see him overworked. The hard and constant work of preaching, and of doing pastoral ministration among one of the largest congregations in the city, has affected Dr. Strickler's health, and he is now enjoying a short respite from his arduous clerical labors. Dr. Strickler is a preacher of such power that his congregation suffers a deprivation when his pulpit is occupied by any substitute, no matter how brilliant and entertaining he is.

Yesterday morning's services afforded an exception to the rule, Rev. J. B. Bruce, of LaGrange, by special request of Dr. Strickler, conducting the services in the morning. The congregation was even larger than usual, for many church-goers who have been away for the summer, resumed their seats in the tabernacle. The music was excellent, as usual, the choir rendering several fine selections. Dr. Bruce is undoubtedly one of the most powerful pulpit orators in the southern Presbyterian church. His discourse, although founded on that old yet ever new subject, "Jesus," was a revelation to a congregation accustomed to hearing strong sermons. The preacher traced Christ's career from his birth in Bethlehem to his crucifixion on Mount Calvary, and discussed every phase of his dual nature—man and God." Dr. Buce held the exclusive attention of his vast congregation for an hour. There were no services at night.

Second Baptist.

Rev. Henry McDonald delivered a splendid discourse at the Second Baptist yesterday morning. The text was Mark, XVI, 6: "He is not here, behold the place where they laid Him." The subject was, "The Empty Grave."

"What a commentary upon the glory of this world is a grave, the end of earth's vain ambitions. What of the beyond? Is there life beyond the world? If a man die shall he live again? These questions are satisfactorily answered by this open grave of Christ.

"The crucified form of the great Teacher had been placed by loving hands in that garden grave, What had become of it? The enemies of Christ had not removed it. The friends of Christ could not have done so, had they wished to. The early belief of the resurrection prevents any wise man from believing in the mythical theory.

"In truth, the fact of his resurrection is confirmed:

"1. By the observance of the Lord's day rather than the seventh or Jewish Sabbath.

"2. The ordinances of the church speak of His death and testify to His resurrection.

"3. The immediate founding of the church upon the belief of His resurrection—if He had not risen it would have been impossible to found a church. The lessons from the resurrection of Christ are:

"1. The attestation of all that Christ claims.

"2. The positive declaration of His acceptance for His people.

"3. The power to confer eternal life—'risen with Christ.'

"4. The pledge of our resurrection—Christ the first fruits—we at His coming."

The First Methodist.

The Rev. W. D. Anderson preached both morning and evening, and delivered two excellent sermons. Last night the congregation was larger than any since last spring. The minister chose as his subject the personal and individual responsibility of man, drawing his illustrations from characters in the Bible. His discourse was builded upon the episode of Esau selling his birthright for a mess of pottage. "Every man is responsible for his acts. He has been given appetites, passions, desires and predilections for good or evil. It is natural he should possess these, and if he use them rationally, moderately, and as God intended he should use them, he was blameless in so far as their exercise is concerned. It is their abuse which entails evil. There is no way by which any human being can shift his personal responsibility upon another's shoulders. God holds all to account." Dr. Anderson elaborated this point, and impressed many forcible lessons upon his hearers. It was a practical, thoughtful discourse, admirably delivered.

No Service.

There was no service at the Park street church, the pastor, Rev. Dr. Lee, having gone to Cedartown to attend a funeral.

SPECIAL INVITATION

To Visit the New and Elegant Quarters of the Freyer & Bradley Music Company, Old No. 47, New No. 63 Peachtree Street,

Occupying four floors, each 125 feet long, filled with Steinway, Kranich & Bach and New England pianos and Wilcox & White and Needham organs—instruments known all over the world as the very best. Sam Bradley having resigned and bargained his interest in the company to S. P. Smith, that gentleman was appointed secretary; the other officers remaining. The company is doing a large and flourishing business, working several states in selling their instruments for cash or on time. Pianos from $25 to $1,600; organs from $20 to $500, with a large stock to rent. Special bargains given in fine square pianos—as good as new. Catalogues sent free, and every effort will be made to please our customers and friends. F. L. FREYER, aug21-d1m President.

BALLARD HOUSE.

A New and Elegant Hotel on Peachtree Street.

One of the best and most convenient hotels in the city is the Ballard house. Its location is just opposite the governor's mansion. It has suites and single rooms. Every convenience. The choicest fare. jan23-d1y

A. G. Ballard at No. 4 Whitehall, keeps the freshest fruits and purest candies, and the finest grades of cigars and tobacco in the city. aug27—d1w

SOCIETY GOSSIP.

NEWNAN, Ga., August 30.—[Special.]—At the residence of Mr. and Mrs. W. A. Dent, Thursday evening last, a dancing party was tendered their niece, Miss Ella Alexander, of Atlanta. The guests, at the hour of 10 o'clock, glided over the parlors to the strains of soft and enchanting music which inspired the gay participants in the festive mirth with its singularly sweetness. The parlor was one of a personable appearance, and dancing was indulged in till a scene still more commanding was presented to view with its flowery decorations and elaborate menu. After this repast of elegance and daintiness amidst odorous flowers, though the moonlight on the lawn did but waveringly glow through the parting clouds, couples sought the rustic seats that were arranged on the lawn, where naught save the glimmering rays of Luna lent its sparkling light to the sentimental. At 1 o'clock, the hour of departing, each was happier for having spent a pleasurable evening in dancing and on the lawn.

Miss Alexander was beautifully attired in a silk-warp Henrietta with silk lace and diamonds, and made a charming hostess. She has made many friends during her stay here who will regret her departure. Miss Barnes was attired in an elegant costume of rich white satin. The following were in attendance: George W. Ramey, T. G. Burpee, S. G. Orr, J. P. Bradley, H. C. Glover, H. W. Dent, Harry Briggs, A. L. Morris, James Power, Will Kirby, C. T. McGuire, Tom Cole, T. M. Goodrum, Bob Young, C. R. Turner, Raymond Pinson; Misses Lizzie Dent, Morn Hall, Stella Fouse, Daisy Peddy, Lillian Dent, Lucile Barnes, Annie Freeman, Ada Gibson, Essie Black, Fannie Hartsfield, Ella Goodrum, Irene Anderson, Helen Long.

***

Mrs. John F. Bates is visiting her father, Mr. W. P. Brewer, near Livingston, Ala.

***

Miss Ina Kelley, a charming young lady of Monticello, is visiting Miss Robinson, of Atlanta.

***

Mrs. W. C. Boggan, who has been visiting Aberdeen, Miss., has returned to her home on Wheat street, accompanied by Miss Bessie Flint, a Mississippi belle.

DR. PRICE'S Cream Baking Powder.

Used in Millions of Homes—40 Years the Standard.

THEY ARE ALL HERE.

THE R. AND D. OFFICIALS AND THEIR OFFICES HERE.

The Last of Them Came in Last Night. More Changes in the Richmond and Danville Service.

The second and last installment of Richmond and Danville officials and employes arrived in the city yesterday.

Five departments and their attaches came. The departments are:

General passenger department, motive power department, chief engineer's department, purchasing department and traffic department.

Mr. R. D. Wade, superintendent of motive power, and Mr. J. P. Minitree, purchasing agent, arrived yesterday afternoon on the vestibule limited. Mr. James L. Taylor, general passenger agent, will get here Tuesday. Mr. Sol Haas, of the traffic department, has been here for several days, and his assistant, Mr. J. M. Culp, arrived here yesterday morning.

The employes of these departments, about sixty in number, came in on No. 11, at 11:30 o'clock last night.

Two carloads of their office furniture arrived Saturday afternoon, and the remainder will follow this morning.

It will be moved into the offices in the Kiser building this morning, and by tomorrow night the Richmond and Danville headquarters will be fully established in Atlanta, and at work.

Mr. Minitree and Mr. Wade are both very pleasant and affable gentlemen, and expressed themselves as being favorably impressed with Atlanta.

Another busy scene will be presented at the Kiser building today, as the office furniture of the different departments is being moved in.

More Changes.

The order of the day with the Richmond and Danville officials is changes.

The latest is a complete reorganization of the passenger service.

Mention was made of the fact in yesterday's paper that a shaking-up in the passenger department was to be made in a few days, and that it would effect the Atlanta boys.

Official announcement of the change is made in Circular No. 1—the first one issued—by Assistant General Passenger Agent S. H. Hardwick, and is as follows:

SAVANNAH, Ga., September 1, 1891.—The following appointments, taking effect after this date, are announced:

Alex S. Thweatt, district passenger agent, with office at Chattanooga, Tenn.

M. R. Powers, district passenger agent, with office at New Orleans, La.

Samuel B. Webb, traveling passenger agent, with office at Little Rock, Ark.

J. M. Means, traveling passenger agent, with office at Houston, Tex.

John Metcalf, traveling passenger agent, with office at Montgomery, Ala.

D. H. Blythwood, passenger agent, with office at Macon, Ga.

W. P. Adams, passenger agent, with office at Birmingham, Ala.

A. A. Vernoy, passenger agent, with office at Atlanta, Ga.

S. H. HARDWICK,
Assistant General Passenger Agent.

Approved: JAMES L. TAYLOR,
General Passenger Agent.

It will be seen from the above that two of Atlanta's men—Sam Webb and Alex Thweatt go into new fields.

Mr. Thweatt is promoted from traveling passenger agent to district passenger agent.

Atlanta will regret to lose these two splendid railroad men.

The Rate Commission.

Mr. Charles E. Harman Saturday returned from White Sulphus Springs, W. Va., where he attended the meeting of the rate commissioners of the Southern Railway Passenger Association. A great deal of business was disposed of during the two days' session, but the only question of local interest was the matter of fixing the rate to and from the Piedmont exposition. The question came up and was discussed, but was, by unanimous consent, left in the hands of Assistant Commissioner Slaughter to decide.

Mr. Slaughter has not yet returned to the city, and what rate he will name cannot be ascertained. It is expected and hoped that he will fix the rate at 1 cent per mile.

FUNERAL OF MRS. PECK.

She Was Laid to Rest Yesterday Afternoon at Westview.

Mrs. William Henry Peck was laid to rest yesterday afternoon at 4 o'clock.

The funeral services were held at the First Methodist church, Rev. W. D. Anderson, the pastor, officiating. The beautiful Episcopal service was read in a most impressive manner. The choir sang "Abide With Me," and there were other chants, the most touching of which was "Nearer My God to Thee."

Professor Peck and his daughter, Miss Daisy, arrived here from Cocoa, Fla., yesterday morning at 10:50 o'clock. The remaining members of the family could not reach Atlanta in time.

The character of those who attended the services was noticeable. Ladies and gentlemen prominent in various circles all united in paying tribute to the memory of a woman so well known and so highly esteemed.

The following gentlemen acted as pallbearers: Captain E. P. Howell, Major John A. Fitten, Mr. A. W. Hill, Dr. R. D. Spalding, Dr. R. B. Ridley, Mr. Grant Wilkins, Dr. A. G. Hobbs and Captain R. J. Lowry.

The interment took place at Westview.

OFFICERS INSTALLED

At a Reorganization of a Temple Yesterday Afternoon.

Venona Juvenile Temple, No. 1, Independent Order Good Templars, held a reorganization of their temple yesterday afternoon at 3 o'clock.

The following officers were installed:
Chief Templar—J. M. Miller.
Vice Templar—Miss Hattie E. Gibbs.
Chaplain—P. Benson.
Secretary and Treasurer—J. W. Kreeger.
Marshal—J. G. Thrower.
Deputy Marshal—Miss Minna Miller.
Right Hand Supporter—Miss Annie Miller.
Left Hand Supporter—Miss Ruby Gibbs.

All of the juvenile members, who have ever attended the temple, are requested to be present next Sunday at the hall, 9½ Alabama street.

The work of the temple will be faithfully carried out. As is known, it embodies principles of total absitnence and teaches the value of forming good habits in youth.

PERSONAL.

DESKS FOR SALE.—THE CONSTITUTION has two second-hand desks they will sell at a bargain. Call at the business office. aug28—1m

HON. PATRICK WALSH, of Augusta, was in the city yesterday. He came to attend the funeral of Mrs. William Henry Peck.

MR. HOUSTON R. HARPER, the well-known city editor of The Chattanooga News, spent Sunday in Atlanta.

EX-SENATOR W. M. BULL, of Buena Vista, Ga., who was one of the leading state senators at the sessions of 1885-86, is in the city.

EX-SPEAKER W. A. LITTLE, of Columbus, is at the Kimball house.

MR. NEWT HEGGIE passed through the city yesterday, en route to Augusta, with a carload of fine Kentucky horses.

When Baby was sick, we gave her Castoria.
When she was a Child, she cried for Castoria.
When she became Miss, she clung to Castoria.
When she had Children, she gave them Castoria.

Why do you endure the agony of Dyspepsia? Simmons Liver Regulator will always cure you.

DIED.

FREEMAN—Died, August 29, 1891, Methven T. Freeman, Jr., aged eight months and seven days, infant son of Mrs. Lizzie Strother Freeman and the late Methven F. Freeman. Richmond, Va., and Macon, Ga., papers please copy.

MEETINGS.

The Georgia Baptist Home Association will hold its regular monthly meeting Tuesday, September 1st, 4 p. m., at the house, No. 50 Capital avenue. The annual election of officers will also be held, and all members of the association are earnestly requested to attend.

MRS. H. HATCHER, President.
MRS. A. J. HOGAN, Cor. Secretary.

FROM OUR NOTEBOOKS.

—Will Reside Here.

Mr. John J. Callahan has a visitor at his home, No. 33 Markham street, who will take up his residence in Atlanta. He arrived yesterday, and his fond parents are satisfied that he has no equal.

—Colonel Mynatt Ill.

Colonel P. L. Mynatt was taken seriously ill Saturday night, congestive chills being the trouble. For a time he was in a highly critical condition, but late last night was reported considerably better.

—For Selling Whisky.

Patrolmen Patterson and Costly arrested Henry Strickland yesterday and charged him with selling intoxicants on the Sabbath day. The officers say they have proof of the passing of money to Strickland in exchange for whisky, and have as witnesses men who bought it from him.

—Congressman Herbert.

Congressman Hillary A. Herbert, of Alabama, passed through the city yesterday, on the way to his home in Alabama. He was returning from Washington, D. C., where he had been to lay his claim before President Harrison, for the position of interstate railroad commissioner, to succeed Walter L. Bragg. Mr. Herbert thinks his chances are good. He left on the 4:05 train on the Georgia Pacific for Birmingham. A gentleman who came from Washington on the same train with Mr. Herbert had an interview with President Harrison and left him with the impression that a railroad man would be appointed.

The Old Homestead

The great southern magazine, devoted to science art, music, the home and farm, two pieces of new music in each number; only 10 cents per copy, or 1 a year. For sale by John M. Miller, 31 Marietta treet.

Death of Mrs. Fleishman.

Mrs. L. Fleishman died Saturday evening at her home, 39 Courtland avenue, after an illness of three weeks. She was thirty-five years of age and leave a husband and nine children—a girl and eight boys—to mourn her loss.

The funeral services were held from the residence yesterday afternoon at 3 o'clock. The services were impressively conducted, according to the Jewish ritual, by Rabbi Reich.

The interment took place at Oakland.

THREE CONDITIONS

WHICH MADE A WEDDING OF YESTERDAY PECULIAR.

A Church Wedding with a Slim Attendance. Only the Preacher and Organist Permitted to Be Present.

There was a wedding yesterday morning under novel circumstances.

About two months ago Assistant Postmaster Howard, of Dahlonega, wrote to Dr. Hawthorne, expressing his intention of embarking upon the sea of matrimony. He stated his desire of having the well-known pastor tie the nuptial knot.

Dr. Hawthorne replied that he was on the eve of leaving for his summer vacation, and was unable to fix a day.

Mr. Howard and his bride therefore waited. Saturday the eminent divine received a call from the assistant postmaster. In a few minutes arrangements were made, and the happy groom went to Waynesboro after his bride.

There were three novel provisions made. The young people wished to be married at 8 a. m., desired no one present beyond the minister and an organist, and wished the latter there so that he could play the famous Mendelssohn wedding march.

Promptly at the hour set yesterday the parties concerned were on hand. The First Baptist church was opened, and as the march was beautifully rendered by Professor O'Donnelly, the contracting parties stepped forward, and, with the organist and Dr. Hawthorne alone as witnesses, were made one.

The bride, formerly Miss Bessie Harris, and her husband received congratulations, and later in the day Mr. and Mrs. Howard were receiving the best wishes of friends in Dahlonega.

A medicine endorsed and used by physicians and druggists—Simmons Liver Regulator.

In Every Receipt

that calls for baking powder, use the "Royal." Better results will be obtained because it is the purest. It will make the food lighter, sweeter, of finer flavor, more digestible and wholesome. It is always reliable and uniform in its work.

"I have found the Royal Baking Powder superior to all others."
C. GORJU, *Chef*, Delmonico's.

BROSIUS MOTOR SEWING MACHINES

Run by Spring Power.

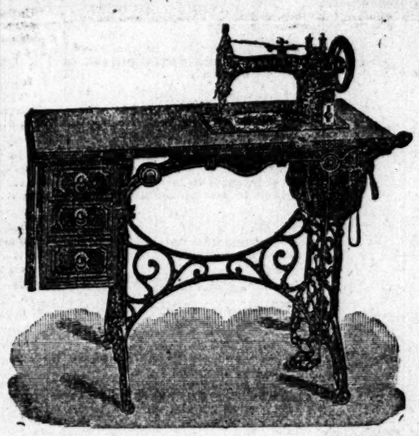

NO TREADLE.

No more ill health from using a SEWING MACHINE.

Call at Chamberlin, Johnson & Co's, No. 66 Whitehall street, and examine the machine.

Brosius Motor Sewing Machine Co., Wells St., and E. T., V. and G R. R., Atlanta, Ga. june26—d3 m8th page

THE R. M. ROSE COMPANY,

12 Marietta Street.

Wholesale Dealers in Fine Whiskies

and Proprietors of the Celebrated

Rose's "Purity" Rye

We have no branch house in the state.
aug19 op ed page

SPECIAL INDUCEMENTS

Will be offered during this week to all newcomers in search of Bedroom, Parlor and Dining Room

FURNITURE

—AND—

ONE HUNDRED OFFICE DESKS!

With Hat Racks, Book Cases, Wardrobes, Folding Beds, Fancy Chairs, Fancy Desks and Tables with hundreds of new and Elegant articles being opened daily. These goods must be sold. Over 1,000 complete suites to select from. Big bargains in Sideboards, Extension Tables and Dining Room Chairs. 500 Oak Rockers, 100 pairs Cold Blast Feather Pillows, 300 Springs and Mattresses, 50 $20 Oak Suites ready for Monday Morning, 20 new Parlor Suites, 100 rolls Ingrain Carpets, 50 Metal Beds. Come and see this stock.

LIBERAL TERMS.

P. H. SNOOK & SON

CHOLERA MORBUS

—ALWAYS—

Promptly CURED

BY

Perry Davis' PAIN KILLER

YOUR SMALL BOY

MAY BE
Kicked by a Mule,
Bitten by a Yellow Dog,
Shot by a Toy Pistol,
Hurt by a Base Ball, or
Fall Down Stairs—

BUT THIS

Old and Reliable Remedy

will make him as

GOOD AS NEW.

At all Druggists. IT KILLS PAIN.

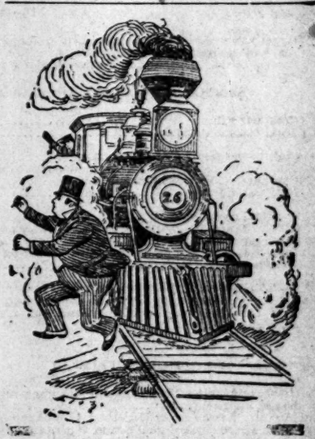

A WELL-TIMED MOVE

Just now is to get rid of Summer Suits and Furnishings, and the "limited" prices we have put on them will prove effective and speedily get them off the Fall and Winter Clothing Track.

Another well-timed move is on your part to secure the benefit this sale affords you. Fall styles in nobby thatches for the dome of thought are now open. And we intend making our Hat Department this season one of the biggest successes. The handsome shapes and popular prices of our tiles will easily enable us to do this.

Everything in Men's Attire.

A. Rosenfeld & Son:

24 Whitehall, corner Alabama Street.

PROFESSIONAL CARDS.

DR. J. M. GLASS,
OFFICE 30½ MARIETTA STREET,
(Fitten Building.)
Residence, 18 Wheat Street.
Office telephone, 1410. Residence telephone, 1032.
apr 21-3mos

JAMES K. HINES. THOS. B. FELDER, JR.
(Late Judge Sup. Court Mid. Ct.)
HINES & FELDER,
Attorneys at Law,
aug 27-1y Room 33, Fitten Building

W. A. HAYGOOD
ATTORNEY AT LAW,
Office 17½ Peachtree st. ATLANTA, GA.

JOHN W. AVERY,
Attorney at Law.
Office: 9½ Peachtree street, Atlanta, Ga.
Special attention given to the collection of claims.

DANIEL W. ROUNTREE,
COUNSELOR AT LAW,
Rand 71 Gate City Bank Building, Atlanta, Ga.
Telephone 1030. Georgia reports bought, sold and exchanged. 1 yr

B. H. & C. D. HILL,
ATTORNEYS AT LAW
Rooms 14, 15 and 16, Old Capitol.
Telephone 430.

L. B. WHEELER & W. T. DOWNING,
ARCHITECTS, ATLANTA, GA.
Office fourth floor Chamberlin & Johnson building corner Whitehall and Hunter streets. Take elevator.

MRS. ROSA FREUDENTHAL MONNISH, M. D.
Private sanitarium for the cure of diseases of women. Ladies accommodated during pregnancy and confinement. Offices juncture Peachtree, Forsyth and Church streets, Atlanta, Ga.

CHARLES W. SEIDELL,
ATTORNEY AT LAW,
Room , 3½ Whitehall street.
july 11-3mos. Atlanta, Ga.

ERNEST C. KONTZ,
ATTORNEY AT LAW,
Room 43 Gate City Bank Building,
Atlanta, Ga.

G. L. NORRMAN,
Architect,
Old Capitol Building,
Atlanta, Ga. 1y

ATTORNEYS.

R. O. LOVETT,
ATTORNEY AT LAW,
17½ Peachtree Street, Atlanta, Ga.
Will practice in State and Federal Courts.

Notice, Architects and Builders.

PLANS AND SPECIFICATIONS FOR BUILDing a stone jail and brick residence attached, not exceeding in cost $5,000, in Douglasville, Douglas county, Ga., will be received at my office in said county until 12 o'clock of Tuesday, September 1, 1891.

Each plan filed must be accompanied with a guaranteed estimate of cost. And each builder bidding will be required to give bond with approved security that the building will be put up in strict accordance with the plans and specifications adopted, and that the building will be completed and turned over to the county complete and ready for use without any further cost to the county than that named in contract. And that the county will be held free from all patent fees and other extra charges that might arise.

Dated at my office, this August 11, 1891.

H. T. COOPER, Ordinary Douglas Co.
a13 to sept 1 mon sun tues.

JOHN A. WHITNER & CO.,
FIRE INSURANCE AGENTS
OLD CAPITOL BUILDING,
NO. 56 MARIETTA STREET, ATLANTA, GA
TELEPHONE, NO. 303.

SEMI-ANNUAL STATEMENT FOR THE SIX MONTHS ENDING JUNE 30, 1891, OF THE CONDITION of the

UNITED STATES BRANCH
London and Lancashire Fire Insurance Co.
OF LIVERPOOL, ENGLAND.

Organized under the laws of the kingdom of Great Britain, made to the governor of the state of Georgia, in pursuance of the laws of said state.

Principal office; 57 and 59 William street, New York City.

II.—ASSETS.

1. Market value of real estate owned by the company (less the amount of incumbrances thereon) as specified in Schedule A, annexed to annual statement filed in the office of Insurance Commissioner, and brought down to date of this return		$ 296,000 00
STOCKS AND BONDS OWNED ABSOLUTELY BY THE COMPANY.		
9. Total par value	$ 1,427,000 00	
9. Total market value	1,624,112 00	$ 1,624,112 00
11. Cash in the company's principal office	$ 9,457 35	
12. Cash belonging to the company deposited in bank: Merchants and Chatham, N. Y., Grangers and Nevada Bank, Cal., and Northwestern National, Chicago	44,593 49	
Total cash items		54,050 84
16. Cash in hands of agents and in course of transmission		273,002 39
17. Gross premiums payable at principal office		30,422 00
Due from other companies for re-insurance on losses already paid: United Fire and Franklin		4,765 23
Total assets of the company, actual cash market value		$ 2,288,352 46

Statement of assets belonging to the London and Lancashire Fire Insurance Company in the hands of trustees, June 30, 1891.

DESCRIPTION.	Par Value.	Market Value.
Baltimore and Ohio railroad general mortgage registered gold bonds, 5 per cent, 1988	$100,000	$107,500
Chicago and Northwestern Railroad Company's consolidated mortgage registered gold bonds, 7 per cent, 1902	100,000	121,500
Chicago, Rock Island and Pacific Railroad Company's first mortgage registered bonds, 6 per cent, 1917	90,000	110,700
Central Railroad of New Jersey general mortgage registered bonds, 5 per cent, 1987	100,000	109,250
Cincinnati, Indianapolis, St. Louis and Chicago Railroad Company's consolidated mortgage registered gold bonds, 4 per cent 1936	100,000	92,000
Delaware and Hudson Railroad Company's first mortgage registered bonds, 7 per cent, 1917	25,000	35,750
Lake Shore and Michigan Southern Railroad Company's first mortgage registered bonds, 7 per cent, 1900	92,000	111,550
New York Central and Hudson River Railroad Company's first mortgare registered bonds, 7 per cent, 1903	75,000	93,750
New York and Harlem Railroad Company's first mortgage registered bonds, 7 per cent, 1900	50,000	59,500
West Shore Railroad Company's first mortgage registered bonds, 4 per cent, 2361	100,000	101,500
Lake Erie and Western first mortgage registered gold bonds, 5 per cent, 1937	25,000	27,625
Lehigh Valley first mortgage gold coupon bonds, 4½ per cent, 1940	25,000	26,187
Milwaukee, Lake Shore and Western sinking fund mortgage gold coupon bonds, 5 per cent, 1929	25,000	24,500
Baltimore Belt railroad first mortgage coupon bonds, 5 per cent, 1990	25,000	24,875
Total par and market value of bonds	$932,000	$1,046,187
Real estate, building 57 and 59 William st., N. Y.		296,000
Total		$1,342,187

In witness whereof we have hereunto set our hand and seal.
W. H. SLOCUM,
ARTRUR B. GRAVES,
Trustees in New York.

Sworn to before me this 14th day of July, 1891.
CLARENCE B. EASLEY, Notary Public, Kings and New York Counties, New York.

III.—LIABILITIES.

4. Total gross amount of claims for losses	$ 151,356 49	
5. Deduct re-insurance thereon	29,080 82	
6. Net amount of unpaid losses		$ 122,275 67
7. Net premium reserve and all other liabilities, except capital, under the life insurance or any other special department		1,350,026 79
12. Due and accrued for salaries, rent, advertising, and for agency and other miscellaneous expenses		3,083 32
14. All other demands against the company, absolute and contingent, due and to become due, admitted and contested, viz: Unpaid reinsurance, $42,929.50; unpaid return premiums, $4,516.64; commissions, $29,803.87		77,250 01
Total		$ 1,552,635 79

IV.—INCOME DURING FIRST SIX MONTHS OF YEAR 1891.

	On Fire Risks.	
1. Gross premiums and bills in course of collection at close of second six months 1890	$ 234,450 01	
3. Net collected	$ 234,450 01	
4. Gross premiums on risks written and renewed during the first six months 1891	1,209,909 11	
5. Total	$ 1,444,359 12	
8. Deduct premiums and bills in course of collection at this date	307,346 75	
7. Entire premiums collected during the last six months	$ 1,137,012 37	
8. Deduct reinsurance and return premiums	350,530 71	
9. Net cash actually received for premiums	$ 786,481 66	$ 786,481 66
11. Received for interest and dividends on stocks and bonds, collateral loans from all other sources		28,250 23
14. American branches of foreign companies will please report amount of remittances from home office during the six months	$ 55,975 00	
15. Aggregate amount of income actually received during the first six months in cash	$	814,731 89

V.—EXPENDITURES DURING FIRST SIX MONTHS OF YEAR 1891.

	On Fire Risks.	
1. Gross amount actually paid for losses, including $106,921.82; losses occurring in previous years	$ 578,618 62	
2. Deduct all amounts actually received for salvages (whether on losses for the last or of previous six months), $2,895.42 and all amounts actually received for reinsurances in other companies, $87,963.36. Total deductions	90,858 78	
3. Net amount paid during the first six months of the year for losses	$ 487,759 84	$ 487,759 84
6. Paid for commissions or brokerage		144,905 99
7. Paid for salaries, fees and other charges of officers, clerks, agents and all other employes		50,405 52
8. Paid for state, national and local taxes in this and other states		28,192 27
9. All other payments and expenditures, viz: Stationery, rent, advertising, etc. Total		65,373 68
Aggregate amount of actual expenditures during the first six months of the year in cash	$	785,637 30

A copy of the act of incorporation, duly certified, is attached to the annual statement in the office of the Insurance Commissioner.

STATE OF NEW YORK, COUNTY OF NEW YORK.—Personally appeared before the undersigned, Jeffrey Beavan, who, being duly sworn, deposes and says that he is the United States manager of the London and Lancashire Fire Insurance Company, and that the foregoing statement is correct and true.
J. BEAVAN.

Sworn to and subscribed before me this 12th day of August, 1891.
CLARENCE B. EASLEY, Notary Public, Kings and New York Counties, New York.

Name of state agent: John A. Whitner, Atlanta, Ga.

Name of agents at Atlanta: John A. Whitner & Co. and Brown & Adams.

STATE OF NEW YORK, CITY AND COUNTY OF NEW YORK—ss. I, LEONARD A. GIEGERICH, Clerk of the City and County of New York, and also Clerk of the Supreme Court for the said City and County, the same being a Court of Record, do hereby certify that Clarence B. Easley has filed in the Clerk's Office of the County of New York, a certified copy of his appointment as Notary Public for the County of Kings with his autograph signature, and was, at the time of taking the annexed deposition, duly authorized to take the same. And that I am well acquainted with the handwriting of said Notary Public, and verily believe that the signature to the annexed certificate is genuine.

In testimony whereof, I have hereunto set my hand and affixed the Seal of the said Court and County, the 12th day of August, 1891.
LEONARD A. GIEGERICH, Clerk.

SEMI-ANNUAL STATEMENT FOR THE SIX MONTHS ENDING JUNE 30, 1891, OF the condition of the

Westchester Fire Insurance Company,
OF NEW YORK.

Organized under the laws of the State of New York, made to the Governor of the State of Georgia, in pursuance of the Laws of said State.

PRINCIPAL OFFICE, 66 WALL STREET, NEW YORK CITY, N. Y.

I.—CAPITAL.

1. Whole amount of capital stock		$ 300,000 00
2. Amount paid up in cash		3,00,000 00

II.—ASSETS.

1. Market value of real estate owned by the company (less the amount of incumbrances thereon) as specified in Schedule A, annexed to annual statement, filed in office of insurance commissioner and brought down to date of this return		$ 202,000 00
2. Loans on bond and mortgage (duly recorded and being first liens on the fee) as shown in Schedule B, attached to annual report, filed in office of Insurance Commissioner and brought down to date of this return		391,500 06
3. Interest due on all said bond and mortgage loans, $——; interest accrued thereon, $—— Total		6,024 94
STOCKS AND BONDS OWNED ABSOLUTELY BY THE COMPANY.		
$100,000 00 New York city bonds	$ 102,000 00	
76,000 00 United States 4 per cent bonds	88,000 00	
15,000 00 Richmond city bonds	15,500 00	
25,000 00 Central Pacific railroad bonds	25,500 00	
20,000 00 Richmond and Danville railroad bonds	23,000 00	
20,000 00 St. Joseph and Grand Island railroad bonds	17,000 00	
20,000 00 Housatonic railroad bonds	20,600 00	
20,000 00 Chicago, Burlington and Quincy railroad bonds	17,000 00	
25,000 00 Philadelphia and Reading railroad bonds	19,600 00	
40,000 00 Albany and Susquehanna railroad stock	66,000 00	
60,000 00 New York and Harlem railroad stock	156,000 00	
80,000 00 New York, Lackawanna and Western railroad stock	88,000 00	
50,000 00 Rensselaer and Saratoga railroad stock	88,000 00	
50,000 00 Long Island railroad stock	49,000 00	
9. Total par value	$ 600,000 00	
9. Total market value	775,200 00	$ 775,200 00
12. Cash belonging to the company deposited in bank: Chatham National bank, New York; Union Trust Company, New York; First National bank, Chicago, Ill.; Bank of California, San Francisco. Total		134,062 18
13. Amount of premium notes upon which policies have been issued		3,623 29
16. Cash in hands of agents and in course of transmission		135,233 22
Due from other companies for reinsurance on losses already paid		1,647,643 63

III.—LIABILITIES.

1. Losses unpaid and adjusted	$ 44,953 70	
2. Gross losses in process of adjustment, or in suspense, including all reported and supposed losses	56,815 52	
6. Net amount of unpaid losses		101,769 22
14. All other demands against the company, absolute and contingent, due and to become due, admitted and contested, viz:		
Commissions and all other claims		22,140 60
Unearned premiums on risks in force		810,987 85
15. Total amount of all liabilities, except capital stock, scrip and net surplus.		$ 934,897 67
16. Joint stock capital actually paid up in cash		300,000 00
18. Surplus beyond all liabilities		412,745 96
19. Aggregate amount of all liabilities		$ 1,647,643 63

IV.—INCOME DURING FIRST SIX MONTHS OF THE YEAR 1891.

	On Fire Risks.	On Marine and Inland Risks.	
1. Gross premiums and bills in course of collection at close last six months	$ 107,613 04	$ 270 80	
3. Net collected	$ 107,613 04	$ 270 80	
4. Gross premiums on risks written and renewed during the first six months	581,006 91	677 25	
Total	$ 688,619 95	$ 948 05	
6. Deduct premiums and bills in course of collection at this date	134,886 32	346 90	
7. Entire premiums collected during the six months; cash, $——; notes, $——	553,733 63	601 15	
8. Deduct re-insurance and return premiums	53,506 52		
9. Net cash actually received for premiums	$ 500,227 11	$ 601 15	$ 500,828 26
10. Received for interest on bonds and mortgages			12,410 87
11. Received for interest and dividends on stocks and bonds, collateral loans and from all other sources			15,223 67
15. Aggregate amount of income actually received during the six months in cash			$ 528,462 80

V.—EXPENDITURES DURING THE FIRST SIX MONTHS OF THE YEAR 1891.

	On Fire Risks.	On Marine and Inland Risks.	
1. Gross amount actually paid for losses, including $——; losses occuring in previous years	$ 293,305 57	$ 2,543 46	
2. Deduct all amounts actually received for salvages (whether on losses of the last or of previous six months), $——; and all amounts actually received for reinsurances in other companies, $——; total deductions	11,209 97		
3. Net amount paid during the six months of the year for losses	$ 282,095 60	$ 2,543 46	$ 284,639 06
4. Cash dividends actually paid stockholders			15,000 00
6. Paid for commission or brokerage			120,022 03
7. Paid for salaries, fees and other charges of officers, clerks, agents and all other employes			20,883 36
8. Paid for state, national and other local taxes in this and other states			15,204 00
9. All other payments and expenditures, viz: Total			66,322 92
Aggregate amount of actual expenditures during the first six months of the year in cash			$ 522,071 37

A copy of the act of incorporation, duly certified, is attached to the annual statement in the office of the insurance commissioner.

STATE OF NEW YORK, COUNTY OF NEW YORK.—Personally appeared before the undersigned George R. Crawford, who, being duly sworn, deposes and says that he is the president of The Westchester Fire Insurance Company, and that the foregoing statement is correct and true.
GEORGE R. CRAWFORD, President.

Sworn to and subscribed before me this 20th day of July, 1891. Witness my hand and official seal,
CHARLES NETTLETON, Commissioner for Georgia in New York.

Name of State Agent, CHAS. MATTHEWS, JR.
Name of Agents at Atlanta, JOHN A. WHITNER & CO.

SEMI-ANNUAL STATEMENT FOR THE SIX MONTHS ENDING JUNE 30, 1891, OF THE CONDITION of the

NATIONAL FIRE INSURANCE CO.,
OF HARTFORD.

Organized under the laws of the State of Connecticut, made to the Governor of the State of Georgia, in pursuance of the laws of said State.

Principal Office: 118 Asylum street.

I.—CAPITAL.

1. Whole amount of capital stock	$1,000,000 00	
2. Amount paid up in cash	1,000,000 00	

II.—ASSETS.

1. Market value of real estate owned by the company (less the amount of incumbrances thereon) as specified in Schedule A, annexed to annual statement, filed in office of Insurance Commissioner and brought down to date of this return		$ 71,654 97
2. Loans on bond and mortgage (duly recorded and being first liens on the fee, as shown in Schedule B, attached to annual report, filed in office of Insurance Commissioner and brought down to date of this return		524,800 00
3. Interest due on all said bond and mortgage loans, $2,766.58; interest accrued thereon, $9,028.99; total		11,795 57
4. Value of lands mortgaged, exclusive of buildings and perishable improvements	$1,040,057 00	
5. Value of buildings mortgaged (insured for $530,680 as collateral)	855,800 00	
6. Total value of said mortgaged premises	1,896,457 00	
8. Secured as per schedule hereto attached:		
STOCKS AND BONDS OWNED ABSOLUTELY BY THE COMPANY.		
9. Total par value	$1,406,400 00	
9. Total market value	1,564,110 00—	$1,564,110 00
A detailed account is embodied in annual report, filed in office of Insurance Commissioner.		
10. Stocks, bonds and all other securities (except mortgages) hypothecated with Company as collateral security for cash loaned by the company, with the par and market value of the sams and the amount loaned on each.		
Total par value	$ 600	
Total market value	1,050	
Amount loaned thereon	450—	450 00
A detailed account is embodied in annual report filed in office of Insurance Commissioner.		
11. Cash in the company's principal office	$ 430 41	
12. Cash belonging to the company deposited in bank: Hartford Bank, $14,541.23; Charter Oak Bank, $79,393.78		
Total cash items		94,365 42
14. Interest due and accrued on bonds not included in "market value" uncollected		2,843 30
15. Interest due and accrued on collateral loans and uncollected, prepaid		15 50
16. Cash in hands of agents and in course of transmission		219,229 86
Total assets of the company, actual cash market value		$3,409,065 55

III.—LIABILITIES.

1. Losses due and unpaid		$ 13,183 25
2. Gross losses in process of adjustment, or in suspense, including all reported and supposed losses		164,543 00
3. Losses resisted, including interest, cost and other expenses thereon		13,485 00
4. Total gross amount of claims for losses		191,212 15
6. Net amount of unpaid losses		
7. Unearned premium		
14. All other demands against the company, absolute and contingent, due and to become due, admitted and contested, viz.: Commission and brokerage, $36,540; return premiums, $22,563		
Total		
18. Surplus beyond all liabilities		
19. Aggregate amount of all liabilities		

IV.—INCOME DURING THE FIRST SIX MONTHS OF THE YEAR 1891.

	On Fire Risks.	
1. Gross premiums and bills in course of collection at close of last six months	$ 321,053 19	
2. Deduct amount of same not collected	345 06	
3. Net collected	$ 320,708 13	
4. Gross premiums on risks written and renewed during the first six months.	1,057,842 76	
5. Total	$1,378,550 88	
6. Deduct premiums and bills in course of collection at this date	313,132 43	
7. Entire premiums collected during the first six months, cash	$1,065,418 45	
8. Deduct reinsurance and return premiums	259,861 19	
9. Net cash actually received for premiums	$ 805,557 27	$ 805,557 27
10. Received for interest on bonds and mortgages		
11. Received for interest and dividends on stocks and bonds, collateral loans and from all other sources		
12. Income received from all other sources omitting increase, if any, in value of securities, viz.: Rents, $5,008.56. Total		
15. Aggregate amount of income actually received during the first six months in cash		

V.—EXPENDITURES DURING THE FIRST SIX MONTHS OF THE YEAR 1891.

	On Fire Risks.	
1. Gross amount actually paid for losses, including $117,387.64; losses occuring in previous years	$ 625,976 29	
2. Deduct all amounts actually received for salvages (whether on losses of the last or of previous six months), $15,679.85; and all amounts actually received for reinsurances in other companies, $84,093.98. Total deductions.	99,773 83	
3. Net amount paid during the first six months of the year for losses	$ 526,202 45	
6. Paid for commissions or brokerage		
7. Paid for salaries, fees and other charges of officers, clerks, agents and all other employes		
8. Paid for state, national and local taxes in this and other states		
9. All other payments and expenditures, viz: General and agency expenses, postage, exchange, advertising, stationery, printing and maps		
10. American branches of foreign companies will please report amount sent to home offices during the first six months	22,897 85	
Aggregate amount of actual expenditures during the first six months of the year in cash		

A copy of the act of incorporation, duly certified, is attached to the annual statement in the of the Insurance Commissioner.

STATE OF NEW YORK, COUNTY OF NEW YORK.—Personally appeared before the undersigned, Morris Franklin, who, being duly sworn, deposes and says that he is the agent of the United States Branch of the Sun Fire Office, and that the foregoing statement is correct and
MORRIS FRANKLIN,

Sworn to and subscribed before me this 12th day of August, 1891.
GEORGE H. C... Commissioner for Georgia in N...

Name of State Agent—A. S. ANDREWS.
Name of Agents at Atlanta—J. A. WHITNER & CO., and BROWN & ADAMS.

SEMI-ANNUAL STATEMENT FOR THE SIX MONTHS ENDING JUNE 30th, 1891, OF THE C... dition of the

U.S. Branch of the Sun Fire Office Compan...
OF LONDON, ENG.,

Organized under the Laws of Great Britain, made to the Governor of the State of Georgia, in pursuance of the Laws of said state.
Principal Office—54 Pine Street, New York City.

II.—ASSETS.

1. Market value of real estate owned by the company (less the amount of incumbrances thereon) as specified in Schedule A, annexed to annual statement, filed in office of Insurance Commissioner and brought down to date of this return		$ 3...
2. Loans on bonds and mortgages (duly recorded and being first liens on fee) as shown in Schedule B, attached to annual report filed in office of insurance commissioner and brought down to date of this return		
3. Interest due on all said bonds and mortgage loans, $8,650.00; interest accrued thereon, $3,905.00. Total		
4. Value of lands mortgaged, exclusive of buildings and perishable improvements	$	476,500 00
5. Value of buildings mortgaged (insured for $229,000 as collateral)		306,000 00
6. Total value of said mortgaged premises	$	782,500 00
STOCKS AND BONDS OWNED ABSOLUTELY BY THE COMPANY.		
9. Total par value	$	878,000 00
9. Total market value		983,183 00
11. Cash in the company's principal office	$	2,603 24
12. Cash belonging to the company deposited in bank:		
U. S. National Bank		117,940 47
Mercantile Trust Company		45,000 00
Total cash items		
14. Interest due and accrued on stocks not included in "market value" uncollected		
15. Interest due and accrued on bank balances		
16. Cash in hands of agents and in course of transmission		
All other assets, both real and personal, as per schedule attached, viz: Rents due and accrued	$	1,750 00—
Total assets of the company, actual cash market value		

III.—LIABILITIES.

1. Losses due and unpaid	$	13,183 25
2. Gross losses in process of adjustment, or in suspense, including all reported and supposed losses		164,543 00
3. Losses resisted, including interest, cost and other expenses thereon		13,485 00
4. Total gross amount of claims for losses		191,212 15
6. Net amount of unpaid losses		
7. Unearned premium		
14. All other demands against the company, absolute and contingent, due and to become due, admitted and contested, viz.: Commission and brokerage, $36,540; return premiums, $22,563		
Total		
18. Surplus beyond all liabilities		
19. Aggregate amount of all liabilities		

IV.—INCOME DURING THE FIRST SIX MONTHS OF THE YEAR 1891.

	On Fire Risks.	
1. Gross premiums and bills in course of collection at close of last six months	$ 321,053 19	
2. Deduct amount of same not collected	345 06	
3. Net collected	$ 320,708 13	
4. Gross premiums on risks written and renewed during the first six months.	1,057,842 76	
5. Total	$1,378,550 88	
6. Deduct premiums and bills in course of collection at this date	313,132 43	
7. Entire premiums collected during the first six months, cash	$1,065,418 45	
8. Deduct reinsurance and return premiums	259,861 19	
9. Net cash actually received for premiums	$ 805,557 27	$ 805,557 27
10. Received for interest on bonds and mortgages		
11. Received for interest and dividends on stocks and bonds, collateral loans and from all other sources		
12. Income received from all other sources omitting increase, if any, in value of securities, viz.: Rents, $5,008.56. Total		
15. Aggregate amount of income actually received during the first six months in cash		

V.—EXPENDITURES DURING THE FIRST SIX MONTHS OF THE YEAR 1891.

	On Fire Risks.	
1. Gross amount actually paid for losses, including $117,387.64; losses occuring in previous years	$ 625,976 29	
2. Deduct all amounts actually received for salvages (whether on losses of the last or of previous six months), $15,679.85; and all amounts actually received for reinsurances in other companies, $84,093.98. Total deductions.	99,773 83	
3. Net amount paid during the first six months of the year for losses	$ 526,202 45	
6. Paid for commissions or brokerage		
7. Paid for salaries, fees and other charges of officers, clerks, agents and all other employes		
8. Paid for state, national and local taxes in this and other states		
9. All other payments and expenditures, viz: General and agency expenses, postage, exchange, advertising, stationery, printing and maps		
10. American branches of foreign companies will please report amount sent to home offices during the first six months	22,897 85	
Aggregate amount of actual expenditures during the first six months of the year in cash		

A copy of the act of incorporation, duly certified, is attached to the annual statement in the of the Insurance Commissioner.

STATE OF NEW YORK, COUNTY OF NEW YORK.—Personally appeared before the undersigned, Morris Franklin, who, being duly sworn, deposes and says that he is the agent of the United States Branch of the Sun Fire Office, and that the foregoing statement is correct and
MORRIS FRANKLIN,

Sworn to and subscribed before me this 12th day of August, 1891.
GEORGE H. C... Commissioner for Georgia in N...

Name of State Agent—A. S. ANDREWS.
Name of Agents at Atlanta—J. A. WHITNER & CO., and BROWN & ADAMS.

LETTER LIST.

List of letters remaining in the postoffice, Atlanta, Ga., for the week ending, August 29, 1891. Parties calling will please say advertised and give the date. One cent must be collected on each advertised letter when delivered.

LADIES' LIST.

A—Miss Josephine Alexander.
B—Miss Fannie Boyce, Miss Grace Bassett, Miss Ioca Bass, Miss Nola Bruce, Mrs Mary Badger.
C—Miss —— Coty, Miss Addie Collins, Mrs C B Crawford, Miss Clara Callaway, Mrs Harriett Crawford, Mrs Jami Cato, Mrs Lula Cottrell, Miss Lizzie Cole, Mrs J M Clemons, Mariah J Crew, Mrs M C Cornell, Mrs N L Coppedge, Mrs Sallie Conley, Miss L E Colvin, Miss Salford Cardin.
D—Miss Emma Dombry, Miss S A Durdin, Miss Laura Doughten.
F—Miss Clifford Foster, Mrs Mary Fergerson, Miss Mittie Foster.
G—Mrs Geo Gable, Mrs M J Griffin, Miss Nellie Glass, Miss Pearl Gunter, Miss Sallie Garson, Mrs Sally Garwright.
H—Miss Alice Hawkins, Mrs Chancy Hart, Mrs F P Harris, Mrs Laura Hickson, Miss Jennie Henry, Miss Manda Hawkins, Mrs Bertha Hicks, Miss Tillie F. Harris.
J—Miss Effie Johnson, Louisa Jans, Miss Mary Jackson, Miss Nancy Joice.
K—Mrs B L King, Luella Kierbon, Miss Mary Addie Knott.
L—Mrs Lillie Lewis, Miss May Lawrence, Miss Mary Lambert, Miss M V Lewis.
M—Mrs Carry Moore, Mrs Clara McCalla, Mrs Emma F Mercer, Miss Deacy Marshall, Miss Lula Marflie, Miss Lula Merritt, Mrs Loucinda Merrette, Mrs J A McDonald, Miss Millie McCree, Mrs Mellie Meginest, Miss Mary Miller, Mrs Sarah Moore.
O—Mrs June Ospray, Mrs William O'Hearn.
P—Miss Eller Pete, Miss Luliser Pauk, Mrs Maria Presco, Miss Maggie Powers, Mrs N J Pelote.
R—Mrs Mary Robins, 2; Mrs W J Robinson, Miss Violet Ramey.
S—Miss Bessie Sims, Mrs Annie L. Schillinger, Miss Hattie Smith, Mrs J H Sands, Miss Mattie Stewart, Lucinda Simmons, Mrs M R Symmes.
W—Miss Bessie G Williams, Miss Annie Williams, Miss Ella Wyart, Miss Jennie Wyly, Mrs Laura Wood, Mrs Jane Weems, Miss Lucy Wilson, Mrs M A Watters, Miss Minnie Williams, Mrs Molly Walker, Mrs L C Wilson, Rachel Web.

GENTLEMEN'S LIST.

A—J. H. Austin & Co, Edmund Adams, Floyd Allen, Baugrist Arnold, C J Armstrong, A G Allen, Mr Tate Allans, Warren Anderson.
B—Andrew Brooks, Billie Blandon, A Bennett, A J Ballard, Bardon Boxtol, Adolph Badger, A B Buchanan, C T Blackburn, Chas Brown, Frank Brown, J A Ballard, J T Brown, J B Bryan, R W Brice, R L Battie, S A Barry, Thos Burke, colored; Walter Bird.
C—A J Collier, Edwin Carr, Henry Cook, F A Cotter, J C Chapman, Jno Carter, Jim Cox, M T Crawford, T M Cox, W H Carlisle, W B Coleman, W Cook.
D—Eli Dowdell, E Didier, J S Davis, J A Dicker, Maj Jno F Dignon, R Darker, R N Denson, Spencer Drummond, W C Dobbins, W C Davidson.
E—C B Ellis, Sam'l Edwards, Hun. Evans, Dr M W Eason 2; W D Edwards.
F—Frank Foster, Frank Fitzpatrick, Jno H Folbert, Philip Fuil, Sam Fambers, R E Farquhar.
G—Andrew Gordon, Jim Green, Jno Gaines, L L Gray, 2; T R Gress W H Gaye.
H—C B Holmes, H S Hamilton, H G Holcom, H C Harris, J P Hiermymus, J E Howe, Magear Harris, L K Harper, R O Henry, S F Hamilton, N D Higley, W F Hudson, W L Harris.
J—H P Johnson, Gordon Jones, Sam D Jones, Sim Jackson, W J Jones.
K—J B Kearse, J C Kyle, John Kendall, M G Kennedy, London King, L Kahn, Wesly Killion, Wm King.
L—Columbus Linden, J T Lawson, Latin Lowden, M P Lipford, Markes Leobell.
M—T J McMillan, Washington McGuire, A R Mapp, F W Mahone, J B Medlock, J S Miller, L B Mann, O H Moses, Paul I Moses, P H Martin, R B Mobley, Robt Miller, T W Meador, T R Moon, transient.
N—J N Nathan, Wm Novel.
O—Jas B O'Neal, R V Orr, Riley Oliver.
P—Allen Prince, colored; G M Potts, Dr J W Perry, Josie Peoples, Dr J W Perry, J Victor Palmer, Madison Ponder, R S Partlow, 2; Virgil Person, Wm Phillips.
R—B T Rice, Prof Chas Rice, Chas Ruebenark, Exton Richardson, F Russell, Gib Russell, Jas H Ross, J K Richardson, J F Robertson, Luther W Rogers, O Rouke, Rus Reeves, S D Rogers, T G Roberts & Co, 2; Tobe Reeves, Willie Roberts.
S—Ed Smith, G M Smith, J D Smith, J Smith, Lecceney Smith, T F Smith, I Smith, A C Shelton, C F Strahby, Ernest C Sims, J J Stewart, J R Swanson, J W Shaler, N C Shannon, Trevis Streeter, Tony Stocker, Wm. Scott, Willie Stephens, Will Snyder, W Y Saller, W J Sharpton.
T—Bud Thomas, Sam'l C Treadwell, Sam'l Thompson, Silas Thornton, Sam Thomas, W W Toy, 82 Hill St; Will Turner, care Will Bonds.
V—A S Van Kamp, J J Van Lewan, W C Vaughn.
W—Anderson Williams, C B Witt, Camp Wilson, Geo Willis, H F Wallace, H Wingfield, H D Wilson, Jos A Whitworth, Jas H Winters, Jas D Williams, S A Wade, R Wilson, Wm Wilmuth, Wm Wright.
Y—Dallis Young, T E Yarborough.
Z—Harris Zillner.

MISCELLANEOUS.

Pastor of Christ Church, Hunt & McDonald Heinz Bros, Dr Mann & Speer, 2; McEwen Steam Dye Works, Providence Steam Gas Pipe Co, Pow Wop Bob Med Co, Wilcox & White.

In order to insure prompt delivery, have your mail directed to street and number.

J. R. LEWIS, P. M.

W. H. SMYTHE, Ass't P. M.

Children Enjoy

The pleasant flavor, gentle action and soothing effects of Syrup of Figs, when in need of a laxative and if the father or mother be costive or bilious the most gratifying results follow its use, so that it is the best family remedy known and every family should have a bottle.

No Dull Times Here.

From The Gibson, Ga., Record.

Atlanta is the only city in the south that is not complaining of the dull times. Those times never come to the Gate City.

The Best Teacher,

The best lamp to guide our wayward feet is experience. It points to Hostetter's Stomach Bitters as the best medicine, the surest safeguard in cases of malarial disease, whether in the form of chills and fever, bilious, remittent, dumb ague or ague cake. The same guides indicate it as sovereign in constipation, rheumatism, "la grippe," liver complaint, kidney trouble and dyspepsia.

No Gambling There.

SPARTA, Ga., August 30.—[Special.]—There will be no gambling at our next fair. The managers of the Hancock Fair Association have been offered $400 for the privilege of pool selling and other deadfalls at the coming county fair, and the offer was refused. This will keep sharpers away.

Hood's Sarsaparilla has a steadily increasing popularity, which can only be won by an article of real merit. Give it a trial.

What to Eat and Where to Get It.

No breakfast is complete without a cup of our famous Rijamo coffee. The Rijamo is growing in popularity every day. It is a combination coffee, so blended as to give the best results, both in strength and flavor. Why use poor coffee, weak coffee, mixed coffee, when you can always get our Ryamo? For four years it has possessed the same high quality, rich color and fine flavor that still characterizes it. We keep it only in the bean, fresh parched, but grind it, when desired. Now, a word as to bread. Our Regal patent flour always gives the most perfect results, whether used in pastry, bread or rolls. Do you want rolls pure, light and as white as snow? You can always have them by using our Regal patent flour. The Regal possesses all the nutritious qualities of the wheat, yet is as white as snow, and is ground so perfectly that it never fails to rise. We always buy it direct from the same mill, and it never varies. Don't be misled and let them sell you that and such flour is as good as the Regal. Get the best at once, and the problem of good bread will be solved.

Another necessity in a good breakfast is good butter. Now, we believe that it is known by every one that they can always get good butter at our store. Not only good butter, but the famous genuine Jersey. Our butter, too, is kept scrupulously clean and nice. It is put up in one-pound packages, wrapped in linen paper and kept in a refrigerator. It is not delivered at your house soft and mushy, with brown paper sticking to it, but each one of our drivers has an ice chest, and the butter is delivered firm and clean. As to meats, for breakfast you can take your choice of spring chickens of which we always keep a good stock, or of fine English breakfast bacon, or of the Ferris or Gold Bond hams, or our dried beef, broiled, makes a nice, wholesome dish. For dinner, our rice is always good. Our Saratoga chips are fresh and crisp. Our deviled crabs, with the shells, makes an appetizing dish. In relishes, we have everything you can wish, such as L. and P. sauce, tomato catsup, Young's Hotspur relish, pepper sauce, mushroom and walnut catsup, etc.

A large, luscious, red-meat watermelon, such as you can always get from us, will nicely end a good dinner, with the exception of a glass of iced Talo tea. However, our Talo tea is good for breakfast, dinner and supper. It is delicate in flavor, pleasing the most fastidious, being of the highest grade and quality. It is fit for a queen to confusion, come and try us. You will always get the freshest, finest and very best quality of everything. Besides, we have everything you want. W. R. HOYT,

July 12—7 or 5 p nrm. 90 Whitehall street.

The Old Homestead.

The great southern magazine, devoted to science and music, the home and farm; two pieces of new music each number; only 10 cents per copy, or $1 per year. For sale by John M. Miller, 31 Marietta.

STILSON,

JEWELER.

53 WHITEHALL ST.
Reliable Goods.
Fair Dealing.
Bottom Prices.

GET YOUR **PRINTING** BLANK BOOKS, LEDGERS Journals, Cash Books, Binding, Electrotyping, etc., etc.,

JAS. P. HARRISON & CO.,
(THE FRANKLIN PUBLISHING HOUSE.)
State Printers, Atlanta, Ga.
Consult them before placing your orders.

Young Mothers!

We Offer You a Remedy which Insures Safety to Life of Mother and Child.

"MOTHER'S FRIEND"

Robs Confinement of its Pain, Horror and Risk.

After using one bottle of "Mother's Friend" I suffered but little pain, and did not experience that weakness afterward usual in such cases.—Mrs. ANNIE GAGE, Lamar, Mo., Jan. 15th, 1891.

Sent by express, charges prepaid, on receipt of price, $1.50 per bottle. Book to Mothers mailed free.

BRADFIELD REGULATOR CO.,
ATLANTA, GA.
SOLD BY ALL DRUGGISTS.

E. & A. C. Beall

29 Whitehall St

Clothing at and Below New York Cost.

Until September 1st we will sell our stock of clothing at exactly New York cost, to make room for our new stock, which is to arrive at that time. We don't intend to carry over any old stock, and we have decided to close it out at what it will bring. Don't miss this chance, but call and we will make prices to suit. We have a large stock of Boys' and Children's Clothing that we offer for less than New York cost.

E. & A. C. BEALL,
29 Whitehall Street.
11oct-d1y

Southern Ink for Southern Printers.

—MANUFACTURERS OF—

Printing and Lithographing Inks

Superior Quality and Lowest Prices.

ATLANTA PRINTING INK WORKS.
330 TO 336 WHEAT STREET,
ATLANTA, GA.

The Only Ink Manufactured in the South.

This Paper is Printed With Ink

—FROM THE—

ATLANTA PRINTING INK WORKS,
330-336 Wheat St., Atlanta, Ga.

The only manufacturers of Ink in the South. Universal satisfaction given to all our customers, among which are the leading publishers and printers in the South.

may 31-d3m

PERFECTED CRYSTAL LENSES
TRADE MARK.
Quality First and Always.

We have unequaled facilities for the manufacture of Spectacles and Eye-Glasses. We grind all kinds of Lenses, plain or compound.

FAULKNER, KELLAM & MOORE,
Scientific Opticians,
58 Marietta Street, Old Capitol Building.

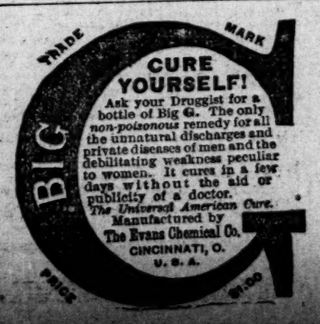

School Suits

will interest you this week. Besides a complete stock of Fall Suits we have about 100 Suits in medium weight suitable for the next sixty days. These Suits at strictly cost from $1.75 to $3 make the best value for the money in Atlanta. An immense line of short pants, ages 4 to 14, at 39c. These can't be matched.

GEORGE MUSE & CO.,
Clothiers and Furnishers.

PETER LYNCH,

5 Whitehall and 7 Mitchell Sts.,
DEALER IN
Cigars, Tobaccos, Wines and Liquors, Guns, Pistols, Cartridges.

Is just now receiving half gallon, quart and pint fruit jars of the Millville, Glassboro and Mason pattern. Also turnip seeds of nearly all kinds. Claret, Sherry, Port, Madeira, Angelica and other wines together with ale porter and bottled beer and other light beverages made a specialty of during the hot season of the year. Peter Lynch also runs a branch store at 209 W. Peters st., where he keeps a better variety of groceries and provisions, and a line of such goods as he keeps on Whitehall st., wines and liquors excepted. Please call and see him at either or both places and he will try to please you. Terms cash. aug24-d1y

---

'ALASKA Refrigerators!

The hot season is here and you want a first-class Refrigerator for your pantry. There is no Refrigerator made equal to the Alaska.

The people of Atlanta have tried it and said: "It is the best."

The people of Georgia have tried it and said: 'It is the best."

It is the most economical, using the smallest quantity of ice.

All points being considered, it has no equal. Those who have tried them, know it's so.

We have Ice Cream Freezers, Revolving Fly Fans, and in fact anything you want in this line.

DOBBS, WEY & CO.,
45 PEACHTREE ST.
june21d1y

THE TRIPOD PAINT CO.

ATLANTA, GA.
Manufacturers of
Pure Ready-Mixed Paints,
PIEDMONT WHITE LEAD, OIL AND GRAINING COLORS, ETC
Dealers in
Artists' and Painters' Supplies
Window Glass, Etc.
STORE AND OFFICE: 62 and 64 MARIETTA ST. | FACTORY: 331 DECATUR ST
1—eb4-yr

LUMBER.

Manufacturers of Sash, Doors, Blinds, Mouldings. Every class of dressed and undressed lumber, inside finish. We handle the very best building material, as well as bridge timber.

WILLINGHAM & CO.
64 Elliott St., Atlanta, Ga
Telephone 1020.
apr12 d 6m

JOSEPH THOMPSON

21 and 23 Kimball House, Decatur St.

Has in stock the finest assortment of 12-year-old

KENTUCKY WHISKIES!

in the state, consisting of the following brands:

O. F. C., Hanning, Wm. Tarr, Belmont, Henry Clay, Old Crow, Sovereign.

Blackberry Brandy made of the finest imported French brandy and native blackberries.

Pure old Blackberry Wine made in North Georgia.

California Wines of all varieties.

Sole Agents for Imperial, Anheuser and Tannhaeuser Beers.

Orders solicited and promptly au—1

Jas A. Anderson & Co.

Now Is Your Opportunity

WE WILL SELL FOR THE NEXT 30 DAYS OUR ENTIRE STOCK OF SPRING AND SUMMER CLOTHING REGARDLESS OF COST.

JAS. A. ANDERSON & CO.,
41 Whitehall Street.

THE DRESDEN

The time is drawing near for us to move, only two more weeks and our retail department at High's new store, on Whitehall street, will be opened, meanwhile we continue to sell goods at reduced prices. Don't put it off any longer if you wish to take advantage of our cut rates. On fine Dinner Sets particularly we will make it to your interest to buy now. You will save money by selecting a set now, if necessary we will hold it a while for you until you need it. Just received a limited quantity of Mason's Fruit Jars.

MUELLER & KOEMPEL,
2 SOUTH PRYOR,
Opposite Kimball House.

Cut Rates on Trunks. Cut Rates on Valises.

We have 200 more of those Sole Leather Cabinet Bags, slightly damaged by smoke and fire. Will sell now at $3, former price $5.50. Our beautiful $15 Bridal Trunks, go now at $10. 'Tis a pity to sacrifice such goods. Can't help it. We are overstocked. Here's a gem. A genuine Sole Leather Valise, 18-inch length, full shirt length, for $3. The regular price is $5. Look at our Sole Leather Club Bags. Have cut the price down to $1.50 from $3. No idle boast here, all facts. The goods talk for themselves. We have $3,000 worth of Pocketbooks, Books and Fancy Card Cases that must go at half price.

Don't lose this grand opportunity of securing bargains. Go at once to

LIEBERMAN & KAUFMANN.
Trunk Factory. 92 and 94 Whitehall St.

We are prepared to promptly negotiate loans on business or residence property in Atlanta, Ga. Rates of interest furnished on application. Southern Banking and Trust Company, corner of Broad and Alabama streets. 1m

---

Receiver's Sale.

PURSUANT TO AN ORDER OF THE JUDGE OF the superior court of the Brunswick circuit, granted in the case of the Brunswick Company et. al., plaintiffs, versus The Times Publishing Company, defendants, now pending in Glynn superior court, I will, within the legal hours of sale, upon Saturday, the 5th day of September, 1891, at public outcry, for cash, before the courthouse door of said county, in the city of Brunswick, Ga., sell, all and singular, the coporate franchises of The Times Publishing Company, its choses in action, books of account, rights and credits, printing presses, types, printing material, printers' supplies, stationery, iron safes, office furniture and fixtures, and generally all the property of the said Times Publishing Company, of any and every kind, whatsoever. Said property is now in my possession at my office in Brunswick, Ga., and can be seen and examined by all persons desiring to inspect the same, until and upon the day of sale. Said property consists chiefly of the entire outfit used by The Times Publishing Company in the publication of The Brunswick Daily Times, and in the conduct of a general job office, and will be found complete and desirable, and I invite an inspection of it by any person desiring to purchase a well-equipped printing office.

This August 24, 1891. MOK. F. McCOOK, Receiver, aug 25 d3m

1891 FALL AND WINTER.

OUR TAILORING DEPARTMENT

Presents unusual attractions for the coming season.

ALL THE NEW THINGS.

A complete assortment of fine Suitings and Trouserings. We want your order. We are prepared for it.

HIRSCH BROS.,

CLOTHIERS, TAILORS, 42 & 44 WHITEHALL STREET.
FALL AND WINTER 1891.

VAN WINKLE GIN AND MACHINERY CO.

ATLANTA, GA., and DALLAS, TEX.

MANUFACTURERS OF
Cotton Gins, Feeders,
Condensers and Presses.
COTTON-SEED OIL MILLS,
ICE MACHINERY,
SHAFTING, PULLEYS, WIND-MILLS, TANKS, PUMPS, ETC.

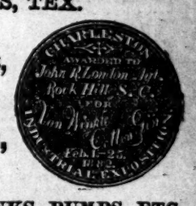

$3.50, $4.00 AND $4.50. THE

"Georgia-Atlanta-Grady" SOUVENIR SPOON.

FREEMAN & CRANKSHAW
Jewelers.

THE MOST ARTISTIC SPOON ON THE MARKET

SCIPLE SONS,

ATLANTA, GEORGIA.

PLASTER PARIS. MARBLE DUST.

Cement, Coal, Lime.

DRAIN SEWER PIPE, FIRE BRICK CLAY
STOVE FLUES and THIMBLES.

Office No. 8 Loyd St., ATLANTA, GA.

TRAYNHAM & RAY,

—WHOLESALE AND RETAIL—
LUMBER DEALERS.
—WE— MANUFACTURE
Doors, Sash, Blinds and Mantels.
WE HANDLE LATHS, Newels, Moulding, Brackets and LUMBER of every Description.
—Write for Prices.—
Office and Mill, 74 Decatur St., Atlanta, Ga.

feb 22 d 1y

EISEMAN BROS.

THEN AND NOW.

Clothing styles have changed in the last decade, particularly Boys' Clothing. Not a store in the country gives it the thought and study that we do. Constantly endeavoring to improve.

School days are near enough to warrant some attention being paid the youngsters' outfit. Here's news that will interest all the town:

If you own one boy between the age of four and fourteen, or ten of them, and want Clothes for him—or them—call at our Boys' Department and try the power of a few coins. For two weeks we offer a reduction of 25 per cent on all light and medium weight Suits. This will add extra zest to school starting.

We can't afford to let the Ready-Made jump the Tailoring claim in advertising. This branch is now in the glory and fullness of perfect organization. Mr. A. Satzky, late of Kenny & Satzky, is in control.

The new Suitings and Trouserings are revelations. Every style that is correct in the highest Fashion centers is represented on our counters. Prices not "out of sight."

EISEMAN BROS.,
17-19 WHITEHALL STREET.

CITY MARSHAL'S SALES FOR SEPTEMBER, 1891. City marshal's sales for paving sidewalks and street assessments and sewers. Will be sold before the courthouse door in the city of Atlanta, Fulton county, Georgia, on the first Tuesday in September, 1891, within the legal hours of sale, the following property levied on by the marshal to satisfy fi fas issued by order of the mayor and general council of the city of Atlanta, Ga.

Also, at the same time and place, the following described property, to-wit: A certain city lot in the city of Atlanta, ward 4, land lot 45, fronting 35 feet on Edgewood avenue, between Bradley and Ezzard streets, and running back 57 feet, said lot known as No. 247 on said street, according to street numbers; levied on as the property of Mrs. Fannie Veal, to satisfy a fi fa in favor of the city of Atlanta, against said Mrs. Fannie Veal and said property for the proportion of cost of paving the roadway or street proper of Edgewood avenue with blocks.

Also, at the same time and place, the following described property, to-wit: A certain city lot in the city of Atlanta, ward 2, land lot 76, fronting 50 feet on Fair street, between Pulliam and Washington streets, and running back 200 feet, more or less, said lot known as No. 115 on said street, according to the street numbers; levied on as the property of Mrs. M. E. Spencer, to satisfy a fi fa in favor of the city of Atlanta, against said Mrs. M. E. Spencer and said property for the cost of paving Fair street with blocks.

Also, at the same time and place, the following described property, to-wit: A certain city lot in the city of Atlanta, ward 2, land lot 85, fronting 177 feet on Glenn street, between McDaniel and —— streets, and running back 290 feet, more or less; levied on as the property of Mrs. Fannie Peck, to satisfy a fi fa in favor of the city of Atlanta, against said Mrs. Fannie Peck and said property for the proportion of cost of paving the roadway or street proper of Glenn street with blocks.

Also, at the same time and place, the following described property, to-wit: A certain city lot in the city of Atlanta, ward 2, land lot 85, fronting 208 feet on Glenn street, between McDaniel and —— streets, and running back 200 feet, more or less, said lot known as No. 205 on said street, according to the street numbers; levied on as the property of Adeline Thrasher, to satisfy a fi fa in favor of the city of Atlanta, against said Adeline Thrasher and said property for the proportion of cost of paving the roadway or street proper of Glenn street with blocks.

Also, at the same time and place, the following described property, to-wit: A certain city lot in the city of Atlanta, ward 2, land lot 85, fronting 96 feet on Glenn street, between Humphries and McDaniel streets, and running back 150 feet, said lot improved; levied on as the property of J. D. Baker, to satisfy a fi fa in favor of the city of Atlanta, against said J. D. Baker and said property for the cost of paving Glenn street with blocks.

Also, at the same time and place, the following described property, to-wit: A certain city lot in the city of Atlanta, ward 4, land lot 47, fronting 70 feet on Jackson street, between North avenue and alley, and running back 125 feet, said lot known as No. 201 on said street, according to street numbers; levied on as the property of Mrs. E. J. W. Bealer, to satisfy a fi fa issued in favor of the city of Atlanta, against said Mrs. E. J. W. Bealer and said property for the proportion of cost of paving the roadway or street proper of Jackson street with blocks.

Also at the same time and place, the following described property, to-wit: A certain city lot in the city of Atlanta, ward 4, land lot 45, fronting 44 feet on Edgewood avenue, between Bradley and Ezzard streets, and running back 57 feet, said lot known as No. 247 on said street, according to the street numbers; levied on as the property of Miss Kannie Veal to satisfy a fi fa in favor of the city of Atlanta, against said Miss Veal, and said property for the cost of curbing and paving the sidewalk in front of said property.

Also, at the same time and place, the following described property, to-wit: A certain city lot in the city of Atlanta, ward 4, land lot 20, fronting 80 feet on Edgewood avenue, between Delta Place and Decatur street, and running back 180 feet, more or less, improved; levied on as the property of H. Castleman to satisfy a fi fa in favor of the city of Atlanta, against said H. Castleman and said property for the costs of paving Edgewood avenue with granite block.

Also, at the same time and place, the following described property, to-wit: A certain city lot in the city of Atlanta, ward 4, fronting 70 feet on Edgewood avenue, between Delta Place and Decatur street, and running back 180 feet, more or less, vacant; levied on as the property of H. Castleman, to satisfy a fi fa in favor of the city of Atlanta, against said H. Castelman and said property for the proportion of cost of paving the roadway or street proper of Edgewood avenue with granite blocks.

Also, at the same time and place, the following described property, to-wit: A certain city lot in the city of Atlanta, ward 2, land lot 76, fronting 49 feet on Fair street, between Pulliam and Washington streets, and running back 100 feet, more or less, improved; levied on as the property of John Corrigan to satisfy a fi fa in favor of the city of Atlanta, against said John Corrigan and said property for the proportion of cost of paving the roadway or street proper of Fair street with blocks.

Also, at the same time and place, the following described property, to-wit: A certain city lot in the city of Atlanta, ward 2, land lot 85, fronting 116 feet on Glenn street, between McDaniel and —— streets, and running back 200 feet, more or less, said lot improved; levied on as the property of J. D. Baker, to satisfy a fi fa in favor of the city of Atlanta, against said J. D. Baker and said property for the cost of paving Glenn street with blocks.

Also, at the same time and place, the following described property, to-wit: A certain city lot in the city of Atlanta, ward 4, land lot 47, fronting 70 feet on Jackson street, between North avenue and alley, and running back 125 feet, said lot known as No. 201 on said street, according to street numbers; levied on as the property of Mrs. E. J. W. Bealer, to satisfy a fi fa issued in favor of the city of Atlanta, against said Mrs. E. J. W. Bealer and said property for the proportion of cost of paving the roadway or street proper of Jackson street with blocks.

Also at the same time and place, the following described property, to-wit: A certain city lot in the city of Atlanta, ward 4, land lot 45, fronting 44 feet on Edgewood avenue, between Bradley and Ezzard streets, and running back 57 feet, said lot known as No. 247 on said street, according to the street numbers; levied on as the property of Miss Kannie Veal to satisfy a fi fa in favor of the city of Atlanta, against said Miss Veal, and said property for the cost of curbing and paving the sidewalk in front of said property.

Also, at the same time and place, the following described property, to-wit: A certain city lot in the city of Atlanta, ward 4, land lot 45, fronting 80 feet on Edgewood avenue, between Bradley and Howell streets, running back 200 feet, more or less, said lot known as No. 242 on said street, according to street numbers; levied on as the property of Wm. Finch to satisfy a fi fa in favor of the city of Atlanta against said Wm. Finch and said property for the proportion of cost of paving the roadway or street proper of Edgewood avenue with blocks.

Also, at the same time and place, the following described property, to-wit: A certain city lot in the city of Atlanta, ward 4, land lot 20, fronting 80 feet on Edgewood avenue, between Delta Place and Decatur street, and running back 180 feet, more or less, improved; levied on as the property of H. Castleman to satisfy a fi fa in favor of the city of Atlanta, against said H. Castleman and said property for the costs of paving Edgewood avenue with granite block.

Also, at the same time and place, the following described property, to-wit: A certain city lot in the city of Atlanta, ward 4, fronting 70 feet on Edgewood avenue, between Delta Place and Decatur street, and running back 180 feet, more or less, vacant; levied on as the property of H. Castleman, to satisfy a fi fa in favor of the city of Atlanta, against said H. Castelman and said property for the proportion of cost of paving the roadway or street proper of Edgewood avenue with granite blocks.

Also, at the same time and place, the following described property, to-wit: A certain city lot in the city of Atlanta, ward 2, land lot 76, fronting 49 feet on Fair street, between Pulliam and Washington streets, and running back 100 feet, more or less, improved; levied on as the property of John Corrigan to satisfy a fi fa in favor of the city of Atlanta, against said John Corrigan and said property for the proportion of cost of paving the roadway or street proper of Fair street with blocks.

Also, at the same time and place, the following described property, to-wit: A certain city lot in the city of Atlanta, ward 2, land lot 85, fronting 208 feet on Glenn street, between McDaniel and —— streets, and running back 200 feet, more or less, said lot known as No. 205 on said street, according to the street numbers; levied on as the property of Adeline Thrasher, to satisfy a fi fa in favor of the city of Atlanta, against said Adeline Thrasher and said property for the proportion of cost of paving the roadway or street proper of Glenn street with blocks.

Also, at the same time and place, the following described property, to-wit: A certain city lot in the city of Atlanta, ward 2, land lot 85, fronting 96 feet on Glenn street, between Humphries and McDaniel streets, and running back 150 feet, said lot improved; levied on as the property of J. D. Baker, to satisfy a fi fa in favor of the city of Atlanta, against said J. D. Baker and said property for the cost of paving Glenn street with blocks.

Also, at the same time and place, the following described property, to-wit: A certain city lot in the city of Atlanta, ward 4, land lot 47, fronting 70 feet on Jackson street, between North avenue and alley, and running back 125 feet, said lot known as No. 201 on said street, according to street numbers; levied on as the property of Mrs. E. J. W. Bealer, to satisfy a fi fa issued in favor of the city of Atlanta, against said Mrs. E. J. W. Bealer and said property for the proportion of cost of paving the roadway or street proper of Jackson street with blocks.

Also at the same time and place, the following described property, to-wit: A certain city lot in the city of Atlanta, ward 4, land lot 45, fronting 44 feet on Edgewood avenue, between Bradley and Ezzard streets, and running back 57 feet, said lot known as No. 247 on said street, according to the street numbers; levied on as the property of Miss Kannie Veal to satisfy a fi fa in favor of the city of Atlanta, against said Miss Veal, and said property for the cost of curbing and paving the sidewalk in front of said property